Library

Yorks. W.R.

HARROGATE & DISTRICT GENERAL HOSPITAL.

MINISTRY OF HEALTH LIBRARY

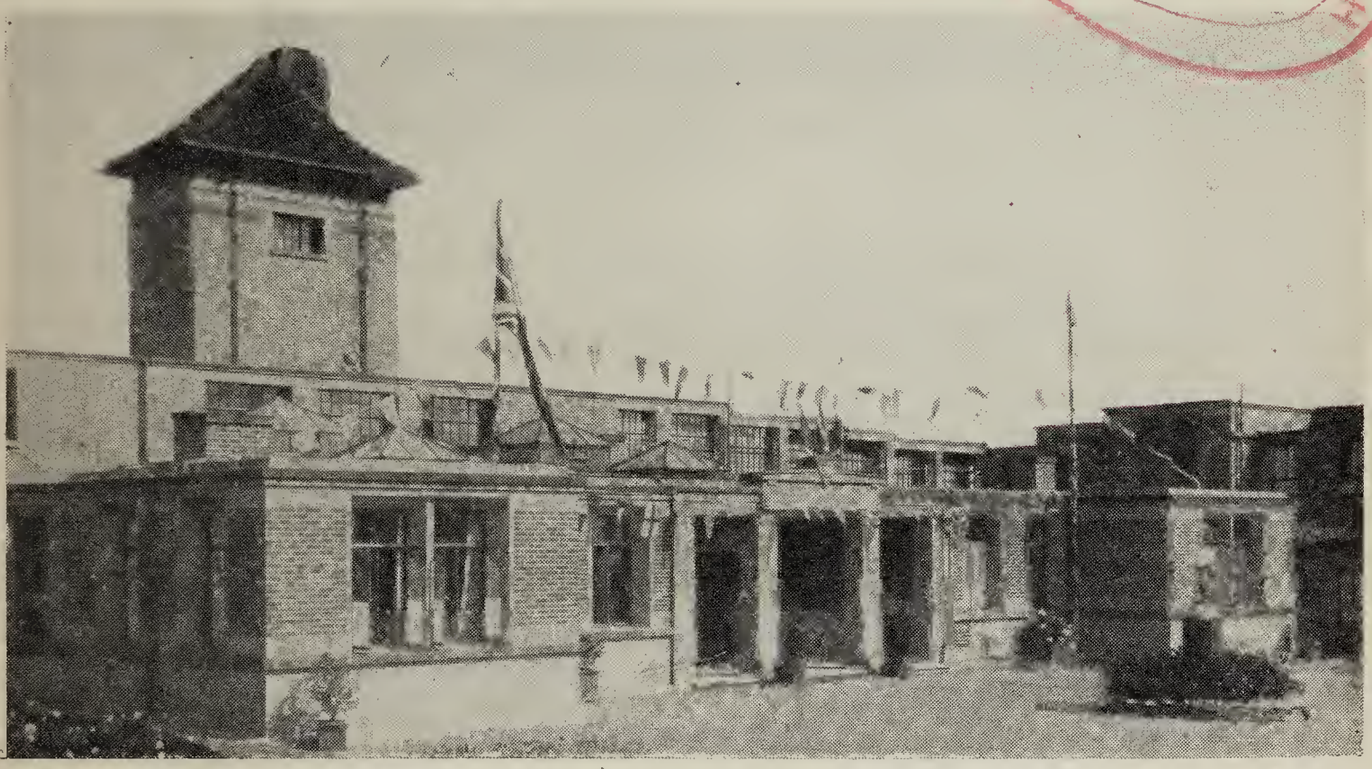

Administration Block,
Harrogate and District General Hospital,
Jubilee Day, 1935.

THE SIXTY-FIFTH

ANNUAL REPORT

For the Year ending 31st December,

1935.

Will all those who receive a copy of this Report kindly pass it on to a friend, and help thereby to increase the interest in the work of the Hospital.

Harrogate:
R. Ackrill, Ltd., Montpellier Parade
1936.

Ackd. 11/6

Any person desirous of bequeathing a Legacy to this Institution is respectfully requested to make use of the following

FORM OF BEQUEST.

"I give and bequeath to the Treasurer for the time being, of THE HARROGATE AND DISTRICT GENERAL HOSPITAL, formerly the Harrogate Infirmary and the Cottage Hospital and Dispensary, at Harrogate, the Sum of to be raised and paid by and out of such of my Ready Money, Goods, and Personal Effects, as I may or can by Law charge with the payment of the same; which said sum I desire may be applied for carrying on the charitable designs of the said Hospital."

Digitized by the Internet Archive
in 2019 with funding from
Wellcome Library

https://archive.org/details/b31692928

Harrogate & District General Hospital

(1932).

FOUNDED as The Harrogate Cottage Hospital 1870.
The Harrogate Cottage Hospital & Dispensary 1888.
The Harrogate Infirmary 1902.

TRUSTEES.

Mr. JOSHUA A. WILLIAMS.
Capt. C. S. GREENWOOD, J.P.
Mr. A. W. BAIN, J.P.
Mr. A. F. L. HEPTON.

President :

Capt. C. S. GREENWOOD, J.P., Swarcliffe, Birstwith.

Vice-Presidents :

Mr. A. W. BAIN, J.P.
Dr. WILFRED EDGECOMBE.
Mr. A. F. L. HEPTON.
Dr. A. F. DIMMOCK.
Dr. F. W. GARRAD.
Mr. J. A. LITTLE.
Dr. NEVILLE WILLIAMS.

Chairman of The Board of Management :

Capt. C. W. WHITWORTH, Nun Monkton Priory, York.

Vice-Chairman :

Mr. W. T. HAMLYN, Ballyganj, Fulwith Mill Lane, Harrogate.

Hon. Treasurer :

Mr. G. G. STEPHENSON, J.P., The Harrogate and District General Hospital,

Hon. Chaplains :

The Rev. R. THORMAN, M.A.
The Rev. JOHN ANGUS.
The Very Rev. DEAN PHILIP BETHELL, V.F.

Honorary Solicitors :

Messrs. TITLEY & PAVER-CROW, Princes Square, Harrogate.

Matron - - - - - - Miss G. E. LINGWOOD.
Secretary - - - - Mr. S. C. W. DISNEY, *M.C.*, *T.D.*, B.A.
Assistant Secretary - - Mr. W. A. JAMES, A.H.O.A., A.C.C.S.
Almoner - - - - Miss D. M. SIDDONS, M.A., A.I.H.A.

Auditors :

Messrs. LOWREY, WESTON & WHALLEY, Chartered Accountants, Harrogate, Leeds, and Skipton.

HONORARY LIFE PATRONS.

Mr. H. FRANKLING, *C.B.E.*
Mr. GEO. BALLANTYNE.
Dr. LAURA VEALE.

HONORARY LIFE GOVERNORS.

Mr. G. G. STEPHENSON, J.P.
Mr. J. ARTHUR BATLEY.
Mr. J. E. A. TITLEY.
Mr. C. E. CARTER, J.P.
Mr. JOHN HOUFE, J.P.
Mr. JAS. R. OGDEN, J.P.
Mr. W. T. HAMLYN.
Mr. R. ACKRILL BREARE.
Mrs. BERTRAM WATSON.
Mr. A. W. BAIN, J.P.
Sir ERNEST BAIN, *K.B.E.*
Rev. Canon J. M. CUNNINGHAM, M.A.
Mr. J. R. WHITELEY.

HONORARY MEDICAL STAFF.

Honorary Consultants :

Dr. G. H. V. APPLEBY.
Dr. A. F. DIMMOCK.
Dr. G. Y. MYRTLE.
Dr. M. B. RAY, *D.S.O., T.D.*
Dr. F. B. SMITH, *M.C.*
Mr. E. SOLLY.
Mr. E. S. STEWARD.
Dr. NEVILLE WILLIAMS.
Mr. R. ERNEST WOOD.

ACTIVE CONSULTING STAFF :

Consulting Physicians :

Dr. F. W. GARRAD
Elected *Assistant Physician* 1904 ; *Physician* Dec., 1912 ; *Consulting Physician* Jan., 1933.

Dr. W. EDGECOMBE
Elected *Physician* 1904 ; *Consulting Physician* Mar., 1936.

Consulting Surgeon :

Mr. H. FRANKLING, *C.B.E.*
Elected *Assistant Surgeon* 1904 ; *Surgeon* Dec., 1912 ; *Consulting Surgeon* Jan., 1933.

Consulting Obstetrician :

Dr. LAURA VEALE
Elected *Obstetrician* Feb., 1913 ; *Consulting Obstetrician* Aug., 1934.

Consulting Anæsthetists :

Dr. A. L. BASTABLE
Elected *Anæsthetist* 1919 ; *Consulting Anæsthetist* Jan., 1935.

Dr. P. G. WILLIAMSON
Elected *Anæsthetist* 1911 ; *Consulting Anæsthetist* Jan., 1935.

Physicians :

C. W. CURTIS BAIN, *M.C.*, D.M.Oxon., M.R.C.P.
Elected *Assistant Physician* Nov., 1924 ; *Physician* July, 1929.

L. J. PROSSER, M.B., Ch.B.Vict.
Elected *Assistant Physician* Jan., 1930 ; *Physician* Jan., 1933.

R. C. OZANNE, B.M., B.Ch.Oxon.
Elected *Assistant Physician* Nov., 1924 ; *Physician* Mar., 1936.

Surgeons :

C. D'OYLY GRANGE, *O.B.E.*, M.B., B.S. Lond., F.R.C.S.
Elected *Assistant Surgeon* Aug., 1919 ; *Surgeon* July, 1925.

T. V. PEARCE, M.D.Lond., F.R.C.S.
Elected *Assistant Surgeon* July, 1932 ; *Surgeon* Jan., 1933.

Assistant Surgeon :

E. H. T. RUTHERFORD, M.B., Ch.B.St. And., F.R.C.S.Ed.
Elected *Assistant Surgeon* June, 1933.

Ophthalmic Surgeon :

JAMES FISON, M.D., B.Chir.Cantab.
Elected *Assistant Ophthalmic Surgeon* 1919 ; *Ophthalmic Surgeon* Mar., 1927.

Surgeon to Ear, Nose and Throat Department :

A. B. PAVEY-SMITH, *M.C.*, M.B.Cantab., F.R.C.S.
Elected *Aural Surgeon* July, 1924.

Associate Surgeon to Ear, Nose and Throat Department :

W. S. THACKER NEVILLE, M.D.Dub., F.R.C.S.Ed.
Elected *Associate Aural Surgeon* Nov., 1932.

Obstetrical and Gynæcological Department :

W. O. GREENWOOD, M.D., Ch.B.Leeds
Elected *Obstetrician* Sept., 1933.

Assistants :

E. GORDON CAMPBELL, M.B., B.Ch.Dub., L.M.Rotunda
Elected *Assistant Obstetrician* Sept., 1933.

GLADYS KAY, M.D., B.S., B.Sc.Lond.
Elected *Assistant Obstetrician* Sept., 1933.

Radiologist :

G. HITCHCOCK, M.R.C.S., L.R.C.P.
Elected *Radiologist* June, 1924.

Pathologist :

SINCLAIR MILLER, *D.S.O.*, *M.C.*, M.D.Belf., M.R.C.P.
Elected *Pathologist* Dec., 1919.

Dental Surgeon :

T. WALKINGTON, L.D.S.
Elected *Dental Surgeon* 1908.

Assistant Dental Surgeon :

NORMAN H. DAVEY L.D.S.
Elected *Assistant Dental Surgeon* Oct., 1926.

Anæsthetists :

G. J. F. CALEY, M.B., Ch.B.Edin.
Elected *Anæsthetist* July, 1933.

SHIRLEY KIDD, M.B., B.S.Lond.
Elected *Anæsthetist*, Feb., 1934.

T. G. WARHAM, M.B., B.Ch.Dub.
Elected *Anæsthetist* Feb., 1927.

J. L. WESLEY-SMITH, M.B., Ch.B.Leeds
Elected *Anæsthetist* Jan., 1929.

BOARD OF MANAGEMENT.

Chairman : Capt. C. W. WHITWORTH.

Vice-Chairman : Mr. W. T. HAMLYN.

Ex-officio Members :

THE PRESIDENT.
THE VICE-PRESIDENTS.
THE HONORARY TREASURER.
HIS WORSHIP THE MAYOR OF HARROGATE.

Elected Members :

BELLAMY, Mr. H.
BREARE, Mr. R. A.
BUCKLEY, Mr. W. J.
CARTER, Mr. C. E.
CHAPMAN, Mr. Geo. W.
COLLINS, The Lady Evelyn
CUNNINGHAM, Rev. Canon J. M.
DODDS, Mr. J. M.
GARRAD, Mrs. M. M.
HALE, Mr. Philip
HAMLYN, Mrs. W. T.
LANCASTER, Mr. J. T.
LAWSON-TANCRED, Lady
McDOWALL, Mr. G. A.
MORRIS, Mr. C. E.
NEWSOME, Mr. J. H.
RIVERS, Mr. C. E.
STOTT, Mr. W. W.
WEBB, Mr. Wm.
WHITWORTH, Mrs. C. W.
WRIGHT, Capt. J. W.
ZOSSENHEIM, Mr. L. L.

Representatives of the Honorary Medical Staff :

BAIN, Dr. C. W. Curtis
GRANGE, Mr. C. D'Oyly
KAY, Dr. Gladys
KIDD, Dr. Shirley
MILLER, Dr. Sinclair
PAVEY SMITH, Mr. A. B.
PEARCE, Mr. T. V.
PROSSER, Dr. L. J.

Representative Members :

BARTLETT, Rev. Canon D. M. M.	*Representing*	*The Council of Christian Congregations.*
SUMMERS, Rev. H. H.	,,	,, ,,
SUNDERLAND, Mr. A. E.	,,	*The Harrogate Friendly Societies.*
SWIERS, Mr. H.	,,	,, ,,
BROADBELT, Mr. F.	,,	*The Knaresborough Friendly Societies.*
HILL, Mr. A. F.	,,	*The Haslam Endowment Fund.*
SHARP, Dr. A. C.	,,	*The Harrogate Medical Society.*
SHUTT, Mr. H. W.	,,	*The Harrogate and District Co-operative Society.*
NICKOLS, Mr. G. H.	,,	*The Entertainments Committee.*
ODDY, Mr. E. F.	,,	*The League of Hospital Helpers.*
SHAW, Mr. J. K.	,,	*The Sportsmen's Gala Committee.*

Representatives of the Contributory Scheme :

ARMIN, Mr. G. A.
BIRD, Mrs. L.
BRADLEY, Mr. A.
HOUSEMAN, Mrs. L.
POTTER, Mr. G. T.
SOMERSCALE, Mr. W.
STOCKING, Mr. J.
THROWER, Mr. H. W.

STANDING COMMITTEES.

House Committee :

Chairman : Capt. C. W. WHITWORTH.

BAIN, Dr. C. W. Curtis
BARTLETT, Rev. Canon D. M. M.
BRADLEY, Mr. A.
BREARE, Mr. R. A.
BUCKLEY, Mr. W. J.
CARTER, Mr. C. E.
COLLINS, The Lady Evelyn
GARRAD, Dr. F. W.
GARRAD, Mrs. M. M.
GRANGE, Mr. C. D'Oyly
HALE, Mr. P.
HAMLYN, Mrs. W. T.
HEPTON, Mr. A. F. L.
LAWSON-TANCRED, Lady
LITTLE, Mr. J. A.
MILLER, Dr. Sinclair
NICKOLS, Mr. G. H.
PEARCE, Mr. T. V.
THROWER, Mr. H. W.
WEBB, Mr. Wm.
WHITWORTH, Mrs. C. W.
WRIGHT, Capt. J. W.

Finance Committee :

Chairman : Mr. C. E. CARTER.

BRADLEY, Mr. A.
BREARE, Mr. R. A.
BUCKLEY, Mr. W. J.
CUNNINGHAM, Rev. Canon J. M.
EDGECOMBE, Dr. W.
NEWSOME, Mr. J. H.
SOMERSCALE, Mr. W.
SUMMERS, Rev. H. H.
WEBB, Mr. Wm.
ZOSSENHEIM, Mr. L. L.

SUB-COMMITTEES.

Building Committee :

Chairman : Mr. C. E. RIVERS.

BROADBELT, Mr. F.
EDGECOMBE, Dr. W.
MORRIS, Mr. C. E.
STOTT, Mr. W. W.

Social Services and Patients :

Chairman : Mr. W. T. HAMLYN.

ARMIN, Mr. G. A.
BUCKLEY, Mr. W. J.
CUNNINGHAM, Rev. Canon J. M.
GARRAD, Mrs. M. M.
McDOWALL, Supt. G. A.
SHAW, Mr. J. K.
WEBB, Mr. Wm.
ZOSSENHEIM, Mr. L. L.

The Chairman, the Vice-Chairman, the Honorary Treasurer and the Chairman of the Finance Committee are ex-officio members of all Committees.

The Meetings of the Board of Management are on the last FRIDAY in each month, at 5-30 p.m.

The Meetings of the House Committee are on the TUESDAY preceding the Board Meeting, at 4-30 p.m.

The Meetings of the Finance Committee are on the THURSDAY preceding the Board Meeting, at 5 p.m.

The Social Services Committee meets every MONDAY at 11-30 a.m.

Harrogate and District General Hospital.

RECORD OF ATTENDANCES AT MEETINGS,

March, 1935, to January, 1936, inclusive.

Meeting of	Board of Management.	House Committee.	Finance Committee.	Building Committee.
Possible Attendances	**11**	**10**	**10**	**4**
Armin, G. A., Esq.	8	—	—	—
Ballantyne, Geo., Esq.	Nil	Nil	Nil	—
Bartlett, Rev. Canon D. M.	2	4	—	—
Bellamy, H., Esq.	5	—	—	—
Bird, Mrs.	2	—	—	—
Bradley, A., Esq.	5	8	7	—
Breare, R. A., Esq.	5	5	7	—
Broadbelt, F., Esq.	4	—	—	—
Buckley, W. J., Esq.	8	4	—	—
Carter, C. E., Esq.	4	4	7	1
Collins, The Lady Evelyn	1	4	—	—
Cunningham, Rev. Canon J. M.	6	2	5	—
Edgecombe, Dr. W.	5	—	8	2
Garrad, Dr. F. W.	10	10	—	—
Garrad, Mrs. F. W.	9	9	—	—
Grange, C. D'Oyly, Esq.	7	8	—	—
Greenwood, Capt. C. S.	5	—	—	—
Hamlyn, W. T., Esq.	10	10	10	4
Harrogate, His Worship The Mayor of	1	—	—	—
Hepton, A. F. L., Esq.	6	6	—	—
Hill, A. F., Esq.	Nil	—	—	—
Houseman, Mrs.	7	—	—	—
Kay, Dr. Gladys	5	5	—	—
Kidd, Dr. Shirley	3	—	—	—
Knaresborough, Lord Bishop of	Nil	Nil	—	—
Lawson-Tancred, Lady	6	2	—	—
Little, J. A., Esq.	3	3	—	—
McDowall, G. A., Esq.....	4	—	—	—
Miller, Dr. Sinclair	5	4	—	—
Mitchell, Rev. J.	5	—	6	—
Morris, C. E., Esq.	3	—	—	3
Newsome, J. H. Esq.	2	—	2	—
Nickols, G. H., Esq.	8	7	—	—
Oddy, E. F., Esq.	4	—	—	—
Pavey-Smith, A. B., Esq.	4	—	—	—
Pearce, T. V., Esq.	8	6	—	—
Potter, G. T., Esq.	10	—	—	—
Rivers, C. E., Esq.	2	—	—	3
Schofield, E., Esq.	1	—	—	4
Sharp, Dr. A. C.	3	—	—	—
Simpson, C. J., Esq.	Nil	—	—	—
Somerscale, W. Esq.	5	—	—	—
Stephenson, G. G., Esq.	10	9	9	4
Stott, W. W., Esq.	2	—	—	4
Swiers, H., Esq.	8	—	—	—
Titley, J. E. A., Esq.	Nil	—	1	—
Thrower, H. W., Esq.	10	2	—	—
Webb, W., Esq.	11	10	10	—
Wheelhouse, F., Esq.	6	—	—	—
Whitworth, Capt. C. W.	11	10	10	3
Whitworth, Mrs. C. W.	7	3	—	—
Zossenheim, L. L., Esq.	6	—	9	—

REPORT OF THE BOARD OF MANAGEMENT TO THE GOVERNORS OF THE HARROGATE & DISTRICT GENERAL HOSPITAL.

—

During the year 1935 your Board continued its policy of increasing the usefulness of the Hospital. Steady progress in this direction is evident in the increased numbers of In-Patients and Out-Patients treated during the twelve months, and in the greater support given to the Hospital in each and every source of income.

The Honorary Treasurer's Report, no doubt, will be as pleasing to the Governors as it must be to the Hon. Treasurer, who has worked so indefatigably to produce such an excellent result.

The Board desires particularly to acknowledge its indebtedness to a few of its members who have placed at its service their special knowledge or energies regarding Engineering, Insurance and Laundry work, and to those ladies and gentlemen who have, by their efforts, made possible the complete equipping of the second Operating Theatre.

Unfortunately, it must be reported that Dry Rot has made its appearance in the Hospital Buildings. Your Board is keenly alive to the seriousness of this matter, which is engaging its very careful attention.

As forecast in the last Report, additional heating has been installed. The Nurses' Home has been made more comfortable thereby, and the Hospital corridors have been made more agreeable both to patients and the Hospital Staffs.

The change over from electricity to gas in the cooking department has been fully justified and the economy forecast by the Chairman of the Finance Committee has been proved a correct estimate.

The negotiations regarding the Maternity Block and the V.D. Clinic are still in progress, but are, your Board hopes, nearer a satisfactory conclusion.

Two large items of expenditure are, your Board believe, very necessary, The present Boiler plant is uneconomical and insufficient. The accommodation for the Nursing and Domestic Staffs is inadequate. Suggestions for a new Boiler House system and for increased accommodation will be laid before you for your approval.

The Board has to deplore the death during the year of one of its members, Mr. F. Procter, a sympathetic partner of our deliberations, and of the loss by resignation of the Bishop of Knaresborough, whose abilities have been at the Board's disposal for many years.

Your Board wishes to thank all members of the various Staffs which work the Hospital for their unfailing helpfulness and to assure each individual of the Board's appreciation.

OUR HONORARY SOLICITOR
IN JOVIAL MOOD.

OUR THANKS.

—

The help given to the Hospital during the past year has been greater than ever, and the Board of Management is under a deep debt of gratitude to all those good friends who have given support in money, in kind, and in service.

It is impossible to thank each individual or each organisation separately here, but every endeavour is made to do this at the appropriate time throughout the year, and it is hoped that this public acknowledgment may faithfully record the Board's appreciation of all that is done for the Hospital.

Our **Annual Subscribers and Donors** have once again maintained their splendid record, and many new friends have joined their ranks. A special word of thanks to our grateful patients whose gifts have been separately recorded this year.

The great army of Voluntary Workers and Members of the **Contributory Scheme** has again done noble work, and the progress shown as a result of their efforts is most gratifying.

The Ladies of the **Linen League** have done much adequately to equip the Hospital, and to meet its needs.

The **Hospital Ball Committee,** the **Hospital Sunday Committee,** the **Alexandra Rose Day Committee,** and the **Empire Day Ball Committee,** with their many willing helpers, are all most warmly thanked for the continued success of their efforts. The **Entertainments Committee** maintained their splendid record with the Whist Drive Championship.

The Members of the **League of Hospital Helpers** are thanked for their continued and varied activities, and especially for the initial success of their Carnival at Knaresborough.

The **Hospital Sportsmen's Gala Committee** has added to another successful Gala and other events a large part of the organisation of the first Polo month, through which a notable sum was added to their contribution to the Hospital.

The many **Donors of Gifts in Kind,** and all those kind friends who gave so generously in our first Pound Week, organised by a Committee of the Contributory Scheme Workers, have done much towards the economical running of the Hospital.

The members of **Toc H** have again quietly carried out their useful work in connection with the Library.

The Donors to the **Christmas Fund** brought happiness to many.

In addition, there are many other **Committees, Organisers and Workers,** through whose help the Hospital funds were augmented during the year, and to all these most grateful thanks are due.

Further, the Board wishes to thank :

The **Clergy and Ministers** of all denominations who have so freely given their spiritual services to the patients.

The **Honorary Solicitors,** who have been most helpful during the past year in many matters of difficulty.

The proprietors of the **Local Press,** for the invaluable publicity they have given to all matters connected with the Hospital in all their papers, and especially in connection with the Thirty Thousand Fund and the weekly Hospital Notes.

The **Honorary Medical Staff,** for their devoted services and for their unsparing labours on behalf of the patients, and the management of the Hospital.

The **Nursing Staff** for their untiring devotion to their duties, and the **Lay Staff,** whose loyal services through a most crowded year have gone far to forward the smooth running of the Hospital.

THE REPORT OF THE MEDICAL BOARD for 1935.

—

The number of patients admitted on the medical side of the Hospital in 1935 was 453. This figure is less than half the surgical admissions during the same period. This is due to the fact that medical patients usually require more prolonged investigation and treatment than do surgical cases. The average number of days spent by each patient in the Hospital in 1935 was 18.4 : on the medical side the figure is 25.7.

The purchase of an electrocardiograph will lead to more precision in the diagnosis of diseases of the heart. The need has long been felt but, on the grounds of expense, the request for the instrument was not made before.

The surgical side has treated 1,165 patients admitted to the Hospital. 1,224 operations were performed in the main theatres—of these, 144 were emergency operations and 52 were operations performed in the late evening or at night.

Besides the above operations, 386 were performed on out-patients, 233 in the Casualty Department and 153 in the main theatres, of which latter 3 were urgent emergencies.

The Waiting List throughout the year has steadily decreased and at an accelerated rate since the second operating theatre has been fully equipped.

The radium has been in fuller use, and 81 applications were made.

In the Ear, Nose and Throat Department 425 patients were admitted. The out-patient attendances of 704 patients total 1,634. 469 operations were performed. These include 214 removals of tonsils and adenoids in children under 12, 30 bronchoscopies for diagnosis or treatment and 12 acute mastoid emergency operations. This represents a slight increase over the work done in 1934.

The new cases treated in the Venereal Diseases Clinic numbered 59, the total number of patients attending was 123 and there were 1,066 attendances altogether. The facilities at the moment are inadequate for the proper treatment of the patients and there is urgent need for a special building with nursing staff and suitable equipment which need will be met, in process of time, by the public authorities.

The work in the Obstetrical Department has, in the main, been heavy. Judged by the very serious condition of many patients on admission it must be considered satisfactory. The total number of admissions was 180, of which 13 were cæsarian section, leaving 167 to be dealt with by the other obstetrical and gynæcological methods. The cases were made up as follows: deliveries 80 (excluding cæsarian sections), antenatal cases 39, postnatal 11, abortion 35, and eclampsia 2. The number of living births was 81; stillbirths were 12.

It ought to be recorded that while maternal mortality in hospital work, judged by percentages alone, may appear high, there have been many gratifying successes among the most serious cases, which would, almost certainly, have had little hope had they been left in their normal surroundings.

The amount of work done in the Radiological Department, as in the other departments, has been heavy, as the figures in the statistical section show.

The Pathological Laboratory continues to be used freely in the investigation and treatment of various types of disease. The number of individual examinations carried out during the year, amounted to 3,640.

The work of the Physiotherapeutic Department has been heavy and, in spite of the limited space and equipment, very useful results have been obtained. The numerical details are given in the statistical section. It is desirable that the work should be expanded, but the limit has been reached with the present staff and accommodation, though the demand on the services of the department is becoming more and more heavy. It is hoped that the proposed new building to house this department may be begun during the summer of 1936, and that the opportunity may occur to provide some more modern equipment.

MATRON'S REPORT.

Numbers of Nursing Staff, 31st December, 1935.

10 Day Sisters.

1 Night Sister.

1 Masseuse.

36 Day Nurses (including 5 fully trained Staff Nurses and 5 Acting Staff Nurses).

12 Night Nurses (including 2 fully trained Staff Nurses).

60 Total.

Applications for training during 1935 numbered 97. Of these 21 were accepted for training.

General Nursing Council Examination Results—

(Passes)—

Preliminary Examination	10
Final Examination	6

These excellent results are largely due to the untiring help of those members of the Honorary Staff who give the Nurses lectures on the following subjects :—

Surgery (General, Aural, and Ophthalmic).
Medicine.
Anatomy and Physiology.
Hygiene and Diets.

We owe many thanks to Dr. Edgecombe, Mr. D'Oyly Grange and Mr. Pavey-Smith for all their kind help and attention to the Nurses during illness.

THE NURSING STAFF.

PHOTO, CORNALL.

Student Nurses' Unit.

The Unit is still progressing. It has issued the half-yearly magazine up to time. The Student Nurses had much pleasure during November in rehearsing for their concert and for the carols for the patients on Christmas morning.

Captain Whitworth's Tennis Cup.

This has been won by Nurse M. MacFarlane.

Ladies' Linen League.

The Ladies' Linen League continues to keep up the generous supply of linen and rubber sheeting, water pillows and air cushions for the wards, linen for the Nurses' Home, and uniform dresses for Nursing and Domestic Staffs.

Lady Evelyn Collins' Sewing Party at Cundall still works hard at linen repairs.

G. E. LINGWOOD, Matron.

ALMONER'S REPORT for Year ending December 31st, 1935.

—

The number of patients recorded in the Almoner's register was 2,265, from which number 97 motor accident cases have to be deducted, leaving 2,168 compared with 1,997 in 1934.

The increase is larger than these figures shew, as in accordance with the King Edward VII.'s Fund Regulations, in the later year babies born in hospital are not counted as separate patients from their mothers unless for any reason they require to be kept in hospital after the mothers' discharge.

The classification of the patients according to contributions is as follows :—

	1934.	1935.
Contributory Scheme.....	956	1,041
Expected to give.....	489	440
Unable to give.....	224	234
Public Health Services.....	159	268
Other Public Bodies (including other Contributory Schemes and Staff).....	155	174
Governors' Notes	14	11
	1,997	2,168

The proportion of the Contributory Scheme members to the total admissions exclusive of motor accidents, was 48.01% which is practically the same as the figure for 1934 which was 47.87%.

The Contributory Scheme members or their dependents treated as new Casualty or Out-Patients numbered 3,697, compared with 3,379 in 1934.

SOCIAL SERVICE.

Again there is an increase in this side of the work.

Convalescent Homes, etc.

The number of patients sent to other institutions increased to 90 in 1935, from 77 in 1934 and 57 in 1933. This does not include patients sent to the Isolation Hospital as the arrangements for transfer are not made in the Almoner's Department. For 60 patients the arrangements were made direct with the Homes to which they went; 11 went to institutions under the Public Assistance Committee, including eight to the County Poor Law Institution at Knaresborough, and one to an institution for the mentally deficient; 2 were sent away by the Harrogate Public Health Department and 14 by the West Riding County Council Public Health Department, including several patients to sanatoria; 2 the Police authorities arranged for at the Police Convalescent Home, and for 1 all arrangements were in the hands of the Guild of Help.

The Homes with which arrangements were made direct were :—

Southport Convalescent Hospital	28	patients.
Royal Bath Hospital	19	,,
North of England Children's Sanatorium, Southport	3	,,
Jordanburn Hospital, Edinburgh	2	,,
Watling Street Farm, Fewston	2	,,
Cookridge Convalescent Home	1	,,
Coatham Convalescent Home, Redcar	1	,,
Wentbridge Convalescent Home	1	,,
St. Anne's, Bridlington	1	,,
St. Catherine's Home, Bradford	1	,,
St. Monica's Home	1	,,
	60	,,

The Southport Convalescent Hospital, which took the greatest number of any one Home, is extremely useful, as it accepts patients who require to be on a diet, and the daily through train makes the journey possible for patients to go direct from the Wards.

The Jordanburn Hospital, Edinburgh, is still the nearest institution for patients requiring psychological treatment.

Appliances.

The number of patients referred to the Almoner and supplied with appliances, was 129 in 1935, against 126 in 1934, and 105 in 1933. This includes items ranging in cost from a few shillings up to £20. Hypodermic needles are not included in this figure, but are sold at cost price to diabetic patients. In 1935 the number of these was 209 compared with 134 in 1934.

Other Work.

The number of District Nurses asked to visit was 60, compared with 86 in 1934. This reduction appears to be due to the arrangement by which all children are now kept in hospital for at least 24 hours after the operation for the removal of Tonsils and Adenoids, thus rendering the visit of a Nurse unnecessary. This plan came into effect during 1934, so was only operative for part of that year.

The motor volunteers have been very active this year, and gave their services on no less than 48 occasions, which is a considerable increase on the 9 occasions of 1934. One patient has been brought to the hospital every week since the Spring, on most occasions by one regular volunteer, who has very kindly made herself responsible.

The West Riding County Council has refunded fares advanced on their behalf for several patients eligible for this help.

Many patients have been recommended for extra nourishment and the majority of these, of whom several were children, were referred to either the British Legion or the Guild of Help, who never failed to respond.

The Social Service work is done at no cost to the general funds of the Hospital, and some of the payments do not go through the Samaritan Fund. The amounts which have gone through during the last 2 years compare as follows :—

Convalescent Homes.		Appliances, Fares, etc.	
1934.	1935.	1934.	1935.
£120 13 2	£175 12 2	£116 17 6	£210 18 0

Very hearty thanks are due to the voluntary outside agencies and private people who have co-operated in the Social Service work. These include :—

The District Nurses of various areas ;

The British Legion ;

The Guild of Help ;

The Society for the Blind ;

The Society for the Deaf and Dumb ;

The Ivory Cross Society;

The National Society for the Prevention of Cruelty to Children ;

The Poor Persons' Legal Committee ;

The Women's Branch of Toc H ;

Motor Volunteers ;

Many Clergy and Ministers both within and outside Harrogate.

Mrs. Mart has very kindly continued to do voluntary work at the Hospital on two days a week, and no kind of work comes amiss to her hand. Other voluntary workers have undertaken visits from time to time and their help is much appreciated.

Subscribers' Letters for Convalescent Homes are always acceptable, as are the names of those willing to undertake the work of motor volunteers.

The Social Services Committee continues to meet at 11-30 on Monday mornings and gives much useful advice and assistance.

D. M. SIDDONS.

THE HONORARY CHAPLAINS' REPORT for 1935.

Services have been held on every Sunday afternoon at 3 p.m. in each of the five adult wards by the Honorary Chaplains, assisted by Mr. H. Bellamy, Major Bryant, Mr. Lancaster and Mr. J. Witchell, Diocesan Readers.

The Holy Communion has been celebrated in one of the wards on Sundays at 9 a.m. and 272 communions have been made.

During the week, a personal visit has been made, as far as possible, to each of the patients in the Hospital.

The Chaplains are very grateful to the Matron and to the members of the Staff for their continued sympathy and support.

RICHARD THORMAN.
J. ANGUS.
PHILIP BETHELL.

DR. J. K. SWANSTON, our popular House Surgeon, winner of the Senior Manx Grand Prix, 1935.

"TINY TIM RECEIVES." PHOTO, HARROGATE HERALD.

INCOME AND EXPENDITURE ACCOUNT FOR

INCOME.

1934. £	s.	d.		1935. £	s.	d.	£	s.	d.
			1. Voluntary Gifts.						
			1. Subscriptions, Donations, &c.						
1476	1	10	Annual Subscriptions	1460	1	3			
494	13	7	Donations	429	7	7			
	—		Do. Grateful Patients	136	14	8			
31	0	11	Box Collections	44	3	10			
1647	15	7	Entertainments and Special Efforts	1976	6	4			
8236	17	1	Employers' and Workers' Contributory Fund	9076	11	11			
162	15	6	Sundry Collections	93	10	10			
36	19	8	Samaritan Fund		—				
93	9	6	Alexandra Day	115	10	10			
571	12	11	Hospital Sunday Collections	514	4	10			
12751	6	7					13846	12	1
			2. Central Funds.						
43	17	8	Yorkshire Voluntary Hospital Committee				4	15	0
			2. Receipts on Account of Services Rendered.						
2089	16	1	Contributions—Patients	1831	11	5			
279	12	11	Approved Societies	291	2	7			
730	12	1	Public Authorities	1260	15	5			
526	5	6	Other Institutions	806	9	8			
3626	6	7					4189	19	1
			3. Invested Property, &c.						
1223	4	10	Interest, Dividends, &c.	2612	4	5			
172	3	0	Income Tax recovered	163	10	6			
163	9	7	Rents received	240	0	0			
1558	17	5					3015	14	11
17980	8	3	Total Income				21057	1	1
1899	2	0½	**Balance carried to Revenue Account, being Deficit for 1934**					—	
£19879	10	3½					£21057	1	1

THE YEAR ENDING 31ST DECEMBER, 1935.

EXPENDITURE.	1935. £	s.	d.	£	s.	d.	1934. £	s.	d.
1. **Provisions**				2961	10	8	2715	14	4
2. **Surgery and Dispensary.**									
Drugs, Chemicals and Disinfectants	912	16	2				858	7	1
Fees Paid to Blood Donors	32	11	0				70	7	0
Dressings, Bandages, &c.	273	7	3				299	8	7
Instruments and Appliances	928	5	7				467	9	3
Wines and Spirits	9	18	6				25	10	9
Wages of Dispensing Staff	370	18	9				341	5	4
X-Ray Payments	352	17	5				392	19	6
X-Ray Wages	286	17	11				245	8	11
Pathological	438	2	0				426	8	6
Sundries	56	9	5				60	14	10
3. **Domestic.**				3662	4	0	3187	19	9
Repairs and Renewals of Furniture, Bedding and Crockery	640	6	6				237	15	7
Laundry	1071	0	4				1234	4	9
Cleaning and Chandlery	140	1	10				98	12	1
Water	91	14	9				92	6	3
Fuel and Lighting	2350	3	1				2383	19	3
Uniforms	50	5	9				60	0	5
Sundries	17	1	11				24	1	4
4. **Salaries and Wages (Maintenance).**				4360	14	2	4130	19	8
Medical	339	7	6				307	14	5
Nursing	3077	12	0				2754	11	4
Other Officers and Employees	2830	15	4				2661	10	5
Pensions		—					87	3	7
5. **Miscellaneous.**				6247	14	10	5810	19	9
Printing, Stationery, Postages & Telephone	477	8	9				480	17	6½
Insurance of Buildings, Stores, Equipment, &c.	160	13	6				175	12	8
Garden Sundries	32	6	3				20	14	9
Garden Wages	223	1	1				194	19	10
Sundries	42	11	11				6	18	0
Depreciation of Motor Ambulance	53	1	8				66	7	1
Amount written off Motor Ambulance	100	0	0					—	
Depreciation of Motor Car	24	0	0				30	0	0
Motor Car Expenses	32	19	0				35	0	10
6. **Administration.**				1146	2	0	1010	10	8½
Salaries	371	19	1				298	8	8
Auditors' Fees	50	0	0				50	0	0
Sundries	7	12	10				18	0	9
7. **Contributory Fund Expenses.**				429	11	11	366	9	5
Salaries and Wages	340	3	11				301	3	0
Printing, Stationery, Motor Expenses, &c.	132	16	10				154	9	6
Payments to other Institutions	353	11	1				239	10	8
8. **Establishment.**				826	11	10	695	3	2
Renewals & Repairs to Buildings and Plant				557	12	9	273	19	5
9. **Finance.**									
Interest on Bank Loan	345	1	9				943	4	8
Appeals	2	6	4				13	11	3
Rates and Taxes	134	12	5				115	18	0
				482	0	6	1072	13	11
Total of Ordinary Expenditure				20674	2	8	19264	10	1½
10. **Extraordinary Expenditure.**					—		615	0	2
Total Expenditure				20674	2	8	19879	10	3½
Balance carried to Revenue Account, being Surplus for the Year				382	18	5		—	
				£21057	1	1	£19879	10	3½

BALANCE SHEET.

LIABILITIES.

		£ s. d.	£ s. d.
Hospital Building Fund.			
Amount Received to Date		50683 2 11	
Amount from "Thirty Thousand Fund"		14000 0 0	
			64683 2 11
Debt on Hospital—			
Owing to Westminster Bank Ltd.		12418 9 11	
Owing to General Fund—			
Proceeds of War Loan sold		30223 4 10	
Cash Legacies, 1932		8047 9 11	
			50689 4 8
"Thirty Thousand Fund."			
Cash Received to Date		14629 13 10	
Less: Expenses Paid	332 4 11		
Amount transferred to Hospital Building Fund	14000 0 0		
		14332 4 11	
			297 8 11
Old Infirmary Building Fund.			
As last year			16883 16 9
			132553 13 3
Legacies.			
As last year		52715 3 2	
Received during the year		4938 8 6	
			57653 11 8
Endowment Funds.			
Donations		16189 6 3	
Life Subscribers		1660 11 0	
Hospital Endowment		1800 0 0	
Harrogate Women's Sewing League Bed Endowment		1250 0 0	
Orthopædic		58 12 1	
Harrogate Medical Society		573 1 3	
Sophia Holding Bed Endowment		900 0 0	
T. and J. W. Smith Bed Endowment		1000 0 0	
Betsy Lunn Crowther MacKenzie Bed Endowment		1000 0 0	
Nora MacKenzie Crawford-Watson Bed Endowment		1000 0 0	
Cot Endowment Funds—			
J. A. Myrtle's Memorial		325 19 9	
H.I.H. Grand Duchess George of Russia's		200 0 0	
Children's		1443 15 5	
Schools'		31 15 2	
The Catholic		195 19 1	
Sarah Ann Hick's		500 0 0	
Women of Beckwithshaw's		500 0 0	
Mrs. Muriel Scriven's		382 2 10	
			29011 2 10
New Massage Department Building Fund			729 8 4
King Edward Memorial Fund			901 13 9
Ambulance Fund			138 17 8
Sundry Creditors and Prepaid Subscriptions			2966 8 1
Reserve Fund.			
As last year			1324 18 8
Revenue Account.			
As last year		2466 9 5	
Less: Transferred to Cot Endowment Fund		242 1 0	
		2224 8 5	
Add: Surplus for the year 1935		382 18 5	
			2607 6 10
			£227887 1 1

We have examined the books of the Harrogate and District General Hospital. Balance Sheet to be correct. Dispensary Stock, valued at £317 13s. 4d., is not taken in

21st January, 1936.

12, South Parade, Leeds, 1.

ASSETS.

	£	s.	d.	£	s.	d.
Hospital Account.						
Cost of Building, including Nurses' Home and Out-Patients' Department, as last year	106959	13	0			
Added: Road Charges and Heating to Corridors	318	15	0			
Cost of Additional Land	1000	0	0			
Equipment—Payments to date	7393	19	7			
do. Furniture, etc., transferred from Old Infirmary	1500	0	0			
				117172	7	7
"Thirty Thousand Fund" Account.						
Westminster Bank Ltd.				297	8	11
Old Infirmary.						
As last year	15383	16	9			
Less: Deposit held *re* Sale	300	0	0			
				15083	16	9
				132553	13	3
Stray Lea and adjoining X-Ray Department				3352	4	10
Investments—At Cost—						
£1,000 Harrogate Gas Co. 5% Stock	1521	5	0			
£2,000 East India Rly. Co. 3½% Deb. Stock	1924	13	6			
£3,000 Metropolitan Water Board, 3% B Stock	2776	7	0			
£2,500 Forth Bridge Rly. Co. Ord. Stock .... } £2,000 do. do. 4% Debenture Stock }	4955	12	6			
£2,437 Lon. Mid. & Scottish Rly. 4% Debentures	2824	3	9			
£1,500 Great Indian Peninsular Rly. 3½% Deb. Stock	1402	10	6			
£500 Lon. & N.E.Rly. 4% 1st Pref. Stock } £500 do. do. 4% 2nd Guar. Stock }	1000	0	0			
£886 13s. 11d. 3½% War Loan (Sophia Holding Bed Endowment)	900	0	0			
£2,000 Lon. & N.E.Rly. 5% Redeemable Pref. Stock	1870	0	0			
£300 3½% War Loan, Bearer Bonds	275	5	0			
£2,060 19s. 8d. 3½% War Loan	2241	16	7			
£144 Lon. Mid. & Scottish Rly. 4% Pref. Stock	74	10	4			
£140 Lon. & N.E.Rly. 4% 2nd Pref. Stock	44	9	0			
£140 India 3½% Stock	89	2	0			
£120 Harrogate Golf Club, Ltd., 6% Mort. Deb.	120	0	0			
£8,264 7s. 7d. Local Loans, 3% Stock	7949	3	0			
£3,232 19s. 0d. 3½% Conversion Stock	3500	0	0			
150 Pannal Auction Mart Co., Ltd., £1 Shares	75	0	0			
	33543	18	2			
Amount advanced to Building Fund	38270	14	9			
Westminster Bank, Ltd., Investment Account	16407	5	7			
				88221	18	6
Motor Ambulance.						
As last year	265	8	5			
Less: Depreciation 20% and amount written off....	153	1	8			
				112	6	9
Motor Car Account.						
As last year	120	0	0			
Less: Depreciation 20%	24	0	0			
				96	0	0
Interest on Investments Accrued Due				200	18	0
Rent Accrued Due				30	0	0
Westminster Bank, Limited.						
General Account	2004	10	0			
New Massage Department.—Building Fund Account	729	8	4			
Harrogate Medical Society Fund Account	573	1	3			
				3306	19	7
Petty Cash in Hand				13	0	2
				£227887	1	1

with the Vouchers and Securities for Money invested and hereby certify the above to account in the above Balance Sheet.

LOWREY, WESTON & WHALLEY,
Chartered Accountants.

VALUATION OF INVESTMENTS held by the Harrogate and District General Hospital, as at December 31st, 1935.

		£	s.	d.
£1,000 Harrogate Gas Co. 5% Perpetual Debenture Stock	125	1,250	0	0
£2,000 East India Railway 3½% Debenture Stock	93¼	1,865	0	0
£3,000 Metropolitan Water Board 3% "B" Stock	97½	2,925	0	0
£2,500 Forth Bridge Railway Guaranteed Stock	102¾	2,568	15	0
£2,000 Forth Bridge Railway 4% Debenture Stock	102¾	2,055	0	0
£2,437 London Midland & Scottish Railway 4% Debentures	107½	2,619	15	6
£1,500 Great Indian Peninsular Railway 3½% Debenture Stock	93½	1,402	10	0
£500 London & North-Eastern Railway 4% 1st Preference Stock	56½	282	10	0
£500 London & North-Eastern Railway 4% 2nd Guar. Stock	91½	457	10	0
£886/13/11 3½% War Stock .. .. .. (Sophia Holding Bed Endowment)	105¾	937	13	8
£2,000 London & North-Eastern Railway 5% Redeemable Preference Stock	78¾	1,575	0	0
£300 3½% War Loan Bearer Bonds ..	105¾	317	5	0
£2,060/19/8 3½% War Loan	105¾	2,179	9	10
£144 London Midland & Scottish Railway 4% Preference Stock	82½	118	16	0
£140 London & North-Eastern Railway 4% 2nd Preference Stock	19½	27	6	0
£140 India 3½% Stock	96½	135	2	0
£120 Harrogate Golf Club 6% Mort. Debs.	90	108	0	0
£8,264/7/7 Local Loans	96¼	7,954	9	3
£3,232/19/0 3½% Conversion Loan ..	107½	3,475	8	4
150 Pannal Auction Mart £1 Shares ..	10/-	75	0	0
		£32,329	10	7

HONORARY TREASURER'S REPORT,

Year ended 31st December, 1935.

—

Income.

It is with great pleasure that I present the Accounts of our Hospital for the year 1935, particularly regarding the Revenue, which shows that our Income for the year totals **£21,057 1s. 1d.,** being the largest Income in the history of our Hospital. This total is an increase of **£3,076 12s. 10d.** over that of the previous year.

Our Income is derived from three main sources, viz., Voluntary Gifts, Services Rendered, and Invested Property; each of these shows a substantial increase.

Voluntary Gifts.

Under the heading of Voluntary Gifts there is an increase of **£1,095 5s. 6d.** This increase is principally due to the splendid support received from those who organise Entertainments and Special Efforts such as the Hospital Ball, the Sportsmen's Gala, the Whist Drive and Dance Championship Scheme, and from the workers for The League of Hospital Helpers, and The Contributory Fund. The Hospital is very dependent on such efforts, and to the organisers of all efforts, large or small, most grateful thanks are tendered.

It is my duty again to call attention to the fact that our Annual Subscriptions do not total more than **£1,460 1s. 3d.** There is no doubt that many people should subscribe who do not do so, and once again I express the hope that to become a subscriber to our Hospital is a duty, so that all may help in alleviating the cares and sufferings of others.

The Employers' and Workers' Contributory Fund totals **£9,076 11s. 11d.** as against **£8,236 17s. 1d.** in 1934, showing an increase of **£839 14s. 10d.** These figures show a splendid step forward and reflect hard work on the part of the Contributors' Executive Committee, the Organising Staff at the Hospital, and all the Collectors who give so much of their time to make this fund a success. There is still room for expansion, and there is no doubt that a further increase from this fund may be expected.

It is pleasant to record that many Contributory patients make Voluntary Gifts to the Hospital, as do also other Grateful Patients who are not in the Contributory Scheme.

Services Rendered.

An increase of **£563 12s. 6d.** is shown under the heading of Services Rendered ; from this it will be seen that patients other than Contributors have given **£1,831 11s. 5d.**

Invested Property.

Here is seen an increase of **£1,456 17s. 6d.,** which is largely due to the fact that the Hospital is now beginning to reap the benefit of the bequest of the late Mr. H. S. Birtwhistle.

This Income Account clearly shows that our Hospital is receiving support from friends in Harrogate and our Hospital district who are all actuated by the desire to help their fellow men and women.

Expenditure.

The Expenditure on Revenue Account totals **£20,674 2s. 8d.** as against **£19,879 10s. 3d.** in 1934, showing an increase in Expenditure of **£794 12s. 5d.** This expenditure covers our third full year in the new Hospital. The Board of Management has carefully watched the expenditure with a view to effecting economies and it is now particularly engaged on the method of heating the Hospital, in order to effect further economy.

I am very proud to record the fact that the Revenue Account for the year 1935 shows a surplus of **£382 18s. 5d.** This amount has been transferred to the Credit of Revenue Account in the Balance Sheet, which Account now shows a Credit balance of **£2,607 6s. 10d.**

Balance Sheet.

The Balance Sheet shows that during the year further sums have been received, the principal items of which are as follows :—

Legacies	4938	8	6
Miss Mackenzie's Endowment ..	2000	0	0
New Massage Building Fund ..	729	8	4

Through the energies of many good friends, already the sum of **£729 8s. 4d.** has been raised for the New Massage Building Fund : further sums have been received since the closing of the Accounts on December 31st, 1935.

As the Revenue Receipts amount to **£21,057 1s. 1d.,** it will be seen that the total receipts for 1935, including Legacies, etc., make a grand total of **£28,842 7s. 11d.** The Buildings and Equipment Account show a capital expenditure of **£318 15s. 0d.** during 1935, thus making with revenue expenditure, **£20,674 2s. 8d.,** a gross expenditure of **£20,992 17s. 8d.**

Investments.

Our Investments in negotiable Stocks and the Bank Investment Account total **£49,951 3s. 9d.** as against **£42,878 16s. 0d.** in 1934. This increase is mainly due to the legacies, **£4,938 8s. 6d.** and the Miss Mackenzie Endowment **£2,000.**

Thirty Thousand Fund.

In my last report I stated that **£13,371 0s. 5d.** had been paid in or promised. Donations have come in steadily during the past year, and the amount in sight on December 31st, 1935, totalled **£17,727 17s. 3d.** The Balance Sheet shows that the Fund has paid over to the Hospital **£14,000** in reduction of the Building Fund, which Account now shows an overdraft of **£12,418 9s. 11d.**

G. G. STEPHENSON,
Hon. Treasurer.

THE AUDITORS' REPORT
for the year ending 31st December, 1935.

We have found all financial records and vouchers in good order.

The total income of the Hospital for the year is £21,057 1s. 1d., and this figure shows an increase of £3,076 12s. 10d. as against 1934. The amount received from Entertainments and Special Efforts has increased by £328 10s. 9d., and the figures of the Contributory Fund show an increase of £839 14s. 10d., the total of Contributions for 1935 being £9,076 11s. 11d. In our report twelve months ago we pointed out that the comparison of the 1933 and 1934 figures was not a true comparison. The figures for both 1934 and 1935 include only contributions relating to those years, so that the increase of £839 14s. 10d. stated above is a true indication of the progress made.

Receipts on account of services rendered have increased by £563 12s. 6d. The main reason for this appears to us to be the establishment of satisfactory relations with Local Authorities.

Interest, Dividends, &c., have increased by £1,388 19s. 7d. In this connection we must point out that there is included in the dividends for 1935 a sum of £1,500 received from the Executors of H. S. Birtwistle on account of income accrued on the funds representing the residuary legacy bequeathed to the Hospital. Apart from this the figure of Interest, Dividends, etc., would have shown a decrease. The reason for this is that the rate of interest on credit accounts of the Hospital allowed by the Bank was considerably reduced during the year. A corresponding reduction in the rate of Interest charged by the Bank on the Building Loan Account was also made, and this is reflected in the very reduced charge for Interest stated under Item No. 9 of Expenditure.

The Total Ordinary Expenditure of the Hospital has increased by £1,409 12s. 6½d., from £19,264 10s. 1½d. in 1934 to £20,674 2s. 8d. in 1935. During 1935 there was no extraordinary expenditure, as against £615 0s. 2d. in 1934, so that the total expenditure of the Hospital shows an increase of £794 12s. 4½d. in the year under review.

The chief variation under the heading "Surgery and Dispensary" is an increase of £460 16s. 4d. for Instruments and Appliances. This increase is entirely due to the provision of equipment for the second Operating Theatre, and a large proportion of the money required has been provided by means of special efforts.

Under the heading "Domestic" there is a saving of £163 4s. 5d. on Laundry, and a saving on Fuel and Lighting of £33 16s. 2d. This latter saving must be considered satisfactory in view of the increased requirements during 1935. Additional premises, notably the corridors and isolation block, have been heated, and for the first time it has been necessary to maintain the boilers at full pressure.

Repairs and Renewals of Furniture, Bedding and Crockery, show an increase of £402 10s. 11d. It should be remembered that the Hospital has been in use since 1930, and it has been necessary to expend a considerable sum on internal decorations and renewals of original equipment. In addition, the cottage taken for temporary accommodation for nurses has been completely furnished.

The increase in Salaries and Wages (Maintenance) of £436 15s. 1d. represents normal increases only and some additional staff to cope with increased requirements.

The increase of £135 11s. 3½d., under the heading "Miscellaneous" is largely by reason of the decision to write off £100 from the Motor Ambulance in addition to the normal annual depreciation.

Establishment Repairs and Renewals have increased by £283 13s. 4d. to £557 12s. 9d. in 1935. It has been anticipated that expenditure under this heading must increase as the fabric requires attention in the course of time. £276 is included here for painting the whole of the exterior ironwork.

The Accounts show a surplus for the year of £382 18s. 5d. as against a deficit for 1934 of £1,899 2s. 0½d.

The Debt on the Hospital has been reduced during the year from £56,670 9d. 8d. to £50,689 4s. 8d., a further £6,000 having been brought into the Accounts from the "Thirty Thousand" Fund, and paid off the Bank Loan Account.

The Legacies received during the year, together with the amount of the Betsey Lunn, Crowther Mackenzie and Norah Mackenzie Crawford-Watson Bed Endowments, and Mrs. Muriel Scriven's Cot Endowment, have been paid into the Investment Account at the Bank. We think it worthy of note that the Hospital treats all Legacies received as Capital Monies ; unlike many similar institutions which use free legacies for revenue purposes.

During the year available funds have been invested in Local Loans, 3% Stock and $3\frac{1}{2}$% Conversion Stock.

Yours faithfully,

LOWREY, WESTON & WHALLEY.

Harrogate and District General Hospital.

Statistics for the year to 31st December, 1935, compared with those of the previous year.

1.—IN-PATIENTS.

(A) Number of Beds and In-Patients.

	Numbers in 1935.	Numbers in 1934.
1. Beds. (a) Complement at 31st December	132	128
(b) Average Daily complement during the year	130·09	128
(c) Average Daily number closed during the year for Repairs, Redecoration, Cleaning or Infection	1·36	1
(d) Average Daily number open during the year	128·73	127
(e) Average Daily number occupied during the year	115·12	114·32
2. Number of In-Patients in the Hospital at beginning of year	93	95
3. Number of In-Patients admitted during the year	2279	2047
4. Number of In-Patients in the Hospital at the end of the year	87	93
5. Average number of Days each Patient was resident	18·39	20·37
6. Number of Patients admitted and discharged during the year who were resident for—		
(1) only 1 day	233	103
(2) 2 or 3 days	181	160

(B) Average Expenditure on In-Patients apart from that on Out-Patients; Average Cost of each In-Patient per week; and Average Cost of each In-Patient.

	1935.			1934.		
	Expenditure on In-Patients.	Average Cost of each In-Patient per Week.	Average Total Cost of each In-Patient.	Expenditure on In-Patients.	Average Cost of each In-Patient per Week.	Average Total Cost of each In-Patient.
	£	£ s. d.	£ s. d.	£	£ s. d.	£ s. d.
1. Provisions	2862	9 6½	1 5 0¼	2616	8 9¼	1 5 6½
2. Surgery and Dispensary	2704	9 0	1 3 7¾	2322	7 9½	1 2 8
3. Domestic	3957	13 2¼	1 14 7¼	3730	12 6	1 16 5
4. Salaries and Wages .... (Maintenance)	5563	18 6½	2 8 7¾	5129	17 2¾	2 10 0¾
5. Miscellaneous	1031	3 5¼	9 0¾	909	3 0½	8 10¼
6. Administration	408	1 4¼	3 6¾	333	1 1½	3 3
Statistical Cost	£16525	£2 15 0¾	£7 4 6½	£15039	£2 10 5½	£7 6 9½
7. Establishment .... (Renewals & Repairs)	502	1 8¼	4 4½	247	10	2 5
8. Finance	434	1 5¼	3 9½	965	3 3	9 5
9. Contributory Scheme	732	2 5¼	6 4¾	604	2 0¼	5 10¾
Total Cost	£18193	£3 0 7½	£7 19 1¼	£16855	£2 16 6¾	£8 4 6¼

Statistics for the year to 31st December, 1935, compared with those of the previous year.

2.—OUT-PATIENTS.

(A) Numbers.

	1935.	1934.
1. Total number of new Out-Patients	7,534	6,851
2. Total number of Out-Patient Attendances	27,967	26,080
(a) Number of Patients on books at the beginning of the year	489	724
(b) Number of Casualty Patients included in No. 1 above	2,569	2,523

(B) Annual Expenditure on Out-Patients and Average Cost of each Out-Patient Attendance and of each Out-Patient.

	1935.						1934.					
	Expenditure on Out-Patients.	Average Cost of each Out-Patient Attendance.		Average Total Cost of each Out-Patient			Expenditure on Out-Patients.	Average Cost of each Out-Patient Attendance.		Average Total Cost of each Out-Patient.		
	£	s.	d.	s.	d.		£	s.	d.	s.	d.	
1. Provisions	100		0.86		3.2		100		.92		3.5	
2. Surgery and Dispensary	958		8.22	2	6.5		866		7.97	2	6.3	
3. Domestic	404		3.47	1	0.9		401		3.69	1	2.0	
4. Salaries and Wages .... (Maintenance)	685		5.88	1	9.8		682		6.28	1	11.9	
5. Miscellaneous	115		0.99		3.7		101		.93		3.5	
6. Administration	21		0.18		0.7		33		.30		1.2	
Statistical Cost	£2283	1	7.60	6	0.8		£2183	1	8.09	6	4.4	
7. Establishment .... (Renewals & Repairs)	56		0.48		1.8		27		.25		.9	
8. Finance	48		0.41		1.5		108		.99		3.8	
9. Contributory Scheme	94		0.81		3.0		91		.84		3.2	
Total Cost	£2481	1	9.30	6	7.1		£2409	1	10.17	7	0.3	

CLASSIFICATION OF PATIENTS.

(1) In-Patients.

	1935	1934
Medical	453	471
Surgical	1165	1044
Ear, Nose and Throat	425	345
Eye	82	76
Maternity	154	111
	2279	2047
Highest number of Patients daily	136	129
Lowest number of Patients daily	79	94
Number of Births	94	58
Number of deaths within 48 hours of admission	37	26
Total number of deaths	125	111

(2) Out-Patients.

	1935		1934	
	New Patients	Attendances	New Patients	Attendances
General	2476	7453	1922	7383
Eye	689	1971	701	1987
Ear, Nose and Throat	714	1634	697	1871
Dental	678	1210	589	1049
Casualty	2569	8694	2523	8477
Venereal Diseases	59	1066	87	1097
Massage	349	4661	332	4216
X-Ray....	included above	1278	—	—
	7534	27967	6851	26080

(3) Massage Department.

	1935		1934	
	No. of Patients	No. of Attendances	No. of Patients	No. of Attendances
In-Patients	99	1595	106	2068
Out-Patients	349	4661	332	4216

CLASSIFICATION OF PATIENTS.

(4) Radiological Department.

	1935	1934
Examinations—		
Radiographic Examinations of fractures, bone diseases, etc.	1041	1012
Various	706	636
	1747	1648
Radiotherapy—		
Deep X-Ray Radiation	6	23
Superficial X-Ray Radiation — skin diseases	69	138
Superficial X-Ray Radiation—Graves disease	38	30
	113	191

COMPARATIVE TABLE OF INCOME & EXPENDITURE for PRECEDING TEN YEARS.

Year	No. of Beds available 31st Dec.	Income	Expenditure	Surplus	Deficiency	Legacies. (Unconditional)
1925	55	7996 11 3	8948 11 1	—	951 19 10	1046 17 8
1926	55	10204 15 7	9730 2 7	474 13 0	—	1719 9 11
1927	55	12324 0 9	10161 16 2	2162 4 7	—	3195 14 1
1928	55	12996 0 2	9240 3 11	3755 16 3	—	602 13 4
1929	55	14048 0 8	9661 2 4	4386 18 4	—	1242 5 4
1930	101	15133 10 6	13281 7 7	1852 2 11	—	2414 6 8
1931	101	14685 6 9	14705 17 4	—	20 10 7	2882 16 9
1932	124	13962 7 8	16295 4 0	—	2332 16 4	8130 0 7
1933	124	16235 11 1	19097 12 3½	—	2862 1 2½	1778 11 7
1934	128	17980 8 3	19879 10 3½	—	1899 2 0½	4198 12 3
1935	132	21057 1 1	20674 2 8	382 18 5	—	4938 8 6

SUMMARY OF PATIENTS FOR THE PRECEDING TEN YEARS.

	No. of Beds available 31st Dec.	Medical	Surgical	Ophthalmic and Aural	Maternity	Average No. Daily	Average Stay	Out-Patients	Out-Patient Attendances.
1925	55	69	662	203	—	52	20·4	4533	8606
1926	55	97	712	288	—	49	16·2	4531	11549
1927	55	68	754	271	—	49	19·2	4743	20289
1928	55	65	793	246	—	52	17·0	5390	21456
1929	55	59	767	234	—	50	17·8	5679	20267
1930	101	140	862	325	—	49	14·8	5534	17473
1931	101	392	813	316	—	55	19·3	5849	17711
1932	124	376	1078	332	—	100	21·5	6019	20884
1933	124	403	1172	398	—	114·75	21·36	6050	25559
1934	128	471	1044	421	111	114·32	20·37	6851	26080
1935	132	453	1165	507	154	115·12	18·39	7534	27967

NOTE.—In years before 1934, Maternity Patients have been included elsewhere.

PHOTO, HARROGATE HERALD.

The MEMBERS of the ADMINISTRATIVE, ALMONING, MASSAGE, ENGINEERING, PORTERING and X-RAY STAFFS.

DISTRICTS FROM WHICH IN-PATIENTS WERE RECEIVED.

District.	1935. No. of Patients	1935. No. of Days.	1935. Cost. £ s. d.	1934. No. of Patients	1934. No. of Days.	1934. Cost. £ s. d.
Harrogate & Starbeck	1338	21,727	£9415 0 8	1056	21,431	£8483 2 1
Boroughbridge—						
Aldborough	14	313	135 4 0	1	40	16 3 4
Boroughbridge	45	725	314 3 4	48	1000	404 3 4
Ellenthorpe	1	25	10 16 8	—	—	—
Langthorpe	3	18	7 16 0	5	119	48 1 11
Horsefair	—	—	—	2	22	8 17 10
Milby	—	—	—	1	15	6 1 3
Kirby Hill	—	—	—	4	92	37 3 8
Minskip	5	211	91 8 8	7	118	47 13 10
Roecliffe	7	188	81 9 4	7	205	82 17 1
Staveley	5	119	51 11 4	8	135	54 11 3
	80	1599	£692 9 4	83	1746	£705 13 6
Knaresborough—						
Allerton	2	8	3 9 4	2	4	1 12 4
Arkendale	5	236	102 5 4	2	6	2 8 6
Brearton	1	14	6 1 4	3	43	17 7 7
Calcutt	—	—	—	2	35	14 2 11
Cattal	1	30	13 0 0	—	—	—
Coneythorpe	2	101	43 15 4	—	—	—
Farnham	3	113	48 19 4	6	150	60 12 6
Ferrensby	1	59	25 11 4	—	—	—
Flaxby	3	24	10 8 0	—	—	—
Goldsborough	—	—	—	2	12	4 17 0
Grafton	1	28	12 2 8	5	248	100 4 8
Green Hammerton	7	145	62 16 8	6	102	41 4 6
Great Ouseburn	8	157	68 0 8	7	154	62 4 10
Helperby	9	141	61 2 0	—	—	—
Hopperton	3	21	9 2 0	2	14	5 13 2
Knaresborough	187	2913	1262 6 0	166	2537	1025 7 5
Kirk Hammerton	—	—	—	2	25	10 2 1
Little Ouseburn	9	203	87 19 4	3	48	19 8 0
Low Dunsforth	3	34	14 14 8	—	—	—
Marton-c-Grafton	2	29	12 11 4	7	150	60 12 6
Norton-le-Clay	1	18	7 16 0	1	6	2 8 6
Nun Monkton	4	115	49 16 8	—	—	—
Scotton	6	72	31 4 0	8	119	48 1 11
Scriven	4	39	16 18 0	2	11	4 8 11
Whixley	6	57	24 14 0	6	130	52 10 10
	268	4557	£1974 14 0	238	3912	£1533 8 2

(Continued on page 69).

THE DOMESTIC STAFF.

PHOTO, CORNALL.

MOTOR TRAFFIC ACCIDENTS.

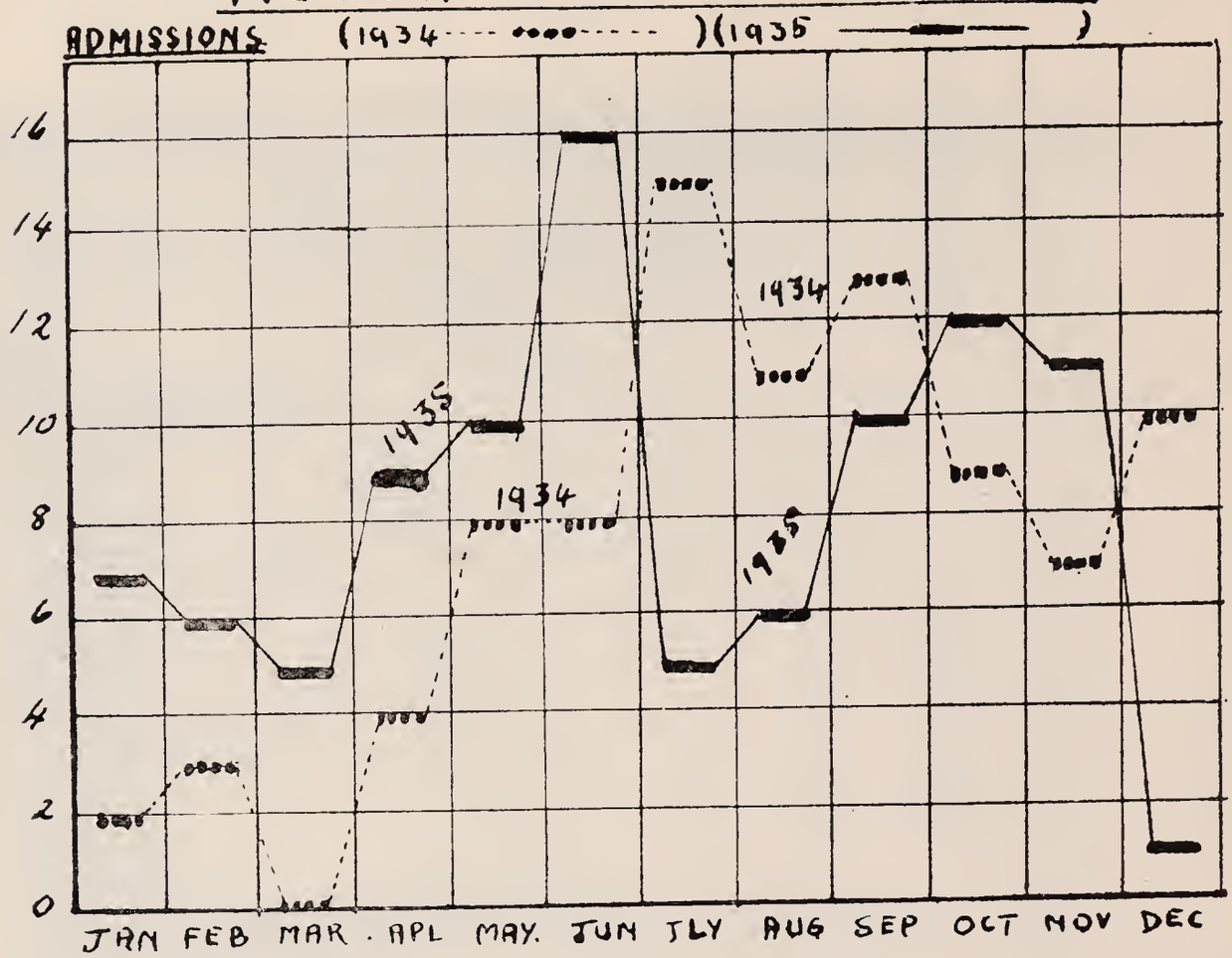

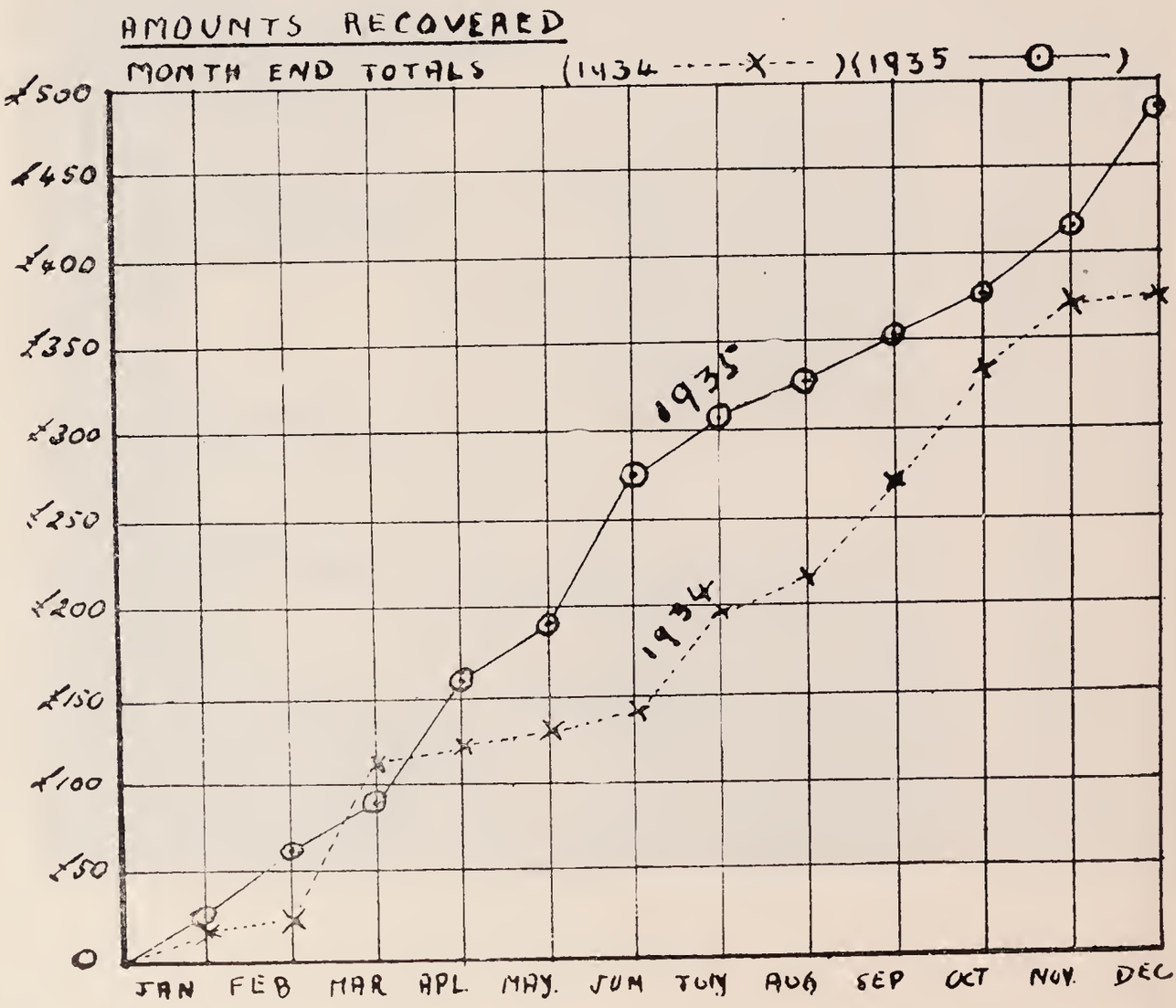

TO OLD AND NEW SUBSCRIBERS.

How to Increase your Subscription by 31 per cent. without any extra cost.

By virtue of the Income Tax Act, 1918, and subsequent Finance Acts, it is possible for a hospital to recover from the Inland Revenue Department the Income Tax that has been paid by subscribers in respect of their subscriptions. To enable a hospital to do this, however, it is necessary that each subscriber should enter into a Contract to pay to the hospital an annual subscription of definite amount during a period of not less than seven years.

A sur-tax payer actually profits by this scheme, as he is entitled to deduct the gross amount of his annual subscription from the total income shown in his next sur-tax return.

These agreements are usually so drawn as to be terminated by death, so that a subscriber's estate will not be liable to continue the subscription after he has died. If so desired, however, the agreement may be made for seven years certain binding the subscriber's estate.

A concrete case :—

A subscriber covenants to pay to the hospital out of his taxed income an annual subscription of say, £5 5s., during a period of seven years. The hospital can then claim from the Inland Revenue £1/12/8, so long as Income Tax remains at 4/9 in the £. The amount of subscription in the Annual Report would be £6/17/8. The subscriber is entitled to deduct £6/17/8 from his sur-tax return.

A few examples :—

Present Annual Subscription.			Amount Recovered by Hospital from Inland Revenue.			Amount of Subscription credited to Subscribers.		
£	s.	d.	£	s.	d.	£	s.	d.
1	1	0	0	6	6	1	7	6
2	2	0	0	13	1	2	15	1
3	3	0	0	19	7	4	2	7
4	4	0	1	6	2	5	10	2
5	5	0	1	12	8	6	17	8
10	10	0	3	5	5	13	15	5
21	0	0	6	10	10	27	10	10
50	0	0	15	11	6	65	11	6

So long as Income Tax remains at 4/9 in the £

A Specimen of the Contract or Deed of Covenant which a Subscriber must Sign:—

I,.....

of ....
hereby covenant with the Treasurer of the Harrogate and District General Hospital that for a period of seven years from the date hereof, or during my life, I will pay annually to the Treasurer of the said Hospital such a sum as will after the deduction of Income Tax leave in the hands of the Hospital

a net sum of.....pounds.....shillings

.....pence, such sum to be paid from my general fund of taxed income so that I shall receive no personal or private benefit in either of the said periods from the said sum or any part thereof.

In witness whereof I have hereunto set my hand and seal

*this.....day of..... .nineteen

hundred and.....

SIGNED, SEALED and DELIVERED

by the said.....

.....

in the presence of

Signature of Witness.....

Address .....

....

Occupation..... ....

this.... .....day of.....19....

*N.B.—This date must be a date prior to that of the first payment.

The Harrogate and District

General Hospital CONTRIBUTORY SCHEME.

REPORTS.

FOUNDED 1925.

MEMBERSHIP, 13,821.

INCOME 1935, £9,076-11-11.

The Harrogate & District General Hospital Contributory Scheme.

Founded 1925.

The Contributory Scheme has maintained during 1935 the excellent progress shown ever since its inception, and is proving not only a most gratifying source of revenue to the Hospital, but also a splendid help to those members who have need of its services. The increase in the Income, **£839 14s. 10d.,** is most commendable.

The following statistics may be of some interest :—

	Gross Income.	Member-ship.	No. of Contr. Scheme Patients.		
			In-Patients.	Out-Patients.	**Total.**
	£ s. d.				
1926	2429 13 8	6059	243	703	946
1927	4790 7 10	7261	382	1460	1842
1928	5058 10 11	8044	416	1836	2252
1929	5823 6 11	8831	407	1794	2201
1930	5775 5 1	9627	499	2187	2686
1931	6206 19 4	9154	549	2427	2976
1932	6242 5 10	10041	654	2351	3005
1933	7396 17 10	11500	862	2845	3707
1934	8236 17 1	13250	956	3379	4335
1935	9076 11 11	13821	1041	3697	4738
Totals	61036 16 5	—	6009	22679	28688

The Income from the Contributory Scheme for 1935, **£9,076 11s. 11d.,** the largest in the history of the Scheme, represents **43.1%** of the total ordinary income of the Hospital, **£21,057 1s. 1d.,** as against **45.81%** for 1934.

Of the **2,279** In-Patients admitted during the year, **1041,** or **45.61%,** were Contributors, against **46.7%** for 1934, and of the **7,534** Out-Patients treated, **3,697,** or **49.07%,** were Contributors, against **49.3%** for 1934.

The cost of treating members of the Scheme is as follows :

In-Patients	**£8281 7 5**
Out-Patients	**1215 7 9**
Total	**£9496 15 2**

The Income of the Scheme, **£9,076 11s. 11d.,** represents no less than **95.57%** of this cost of treatment, as compared with **88.7%** for 1934, and **87.2%** for 1933, so that members can rest assured that their contributions are now almost covering their cost. It is anticipated that once again our Scheme will stand high among those affiliated to the British Hospitals Contributory Schemes Association. During the past year, the Scheme has been introduced to the following places :— Little Ribston, Markington, Masham, Stainburn, West Tanfield, and Wormald Green. In the places where the scheme was already in existence, renewed activity has been shown, and, in many instances, the local Committees have made great progress, while the position at Knaresborough has been consolidated by the formation of a strong Central Committee.

The administration of the Scheme has been re-organised, a new Constitution and revised rules have been adopted, and the latter are contained in each copy of the membership card issued for the current year, which covers contributions for the four years 1936-1939 inclusive.

The members of the Scheme have been of great service to the Hospital in many directions, for they have helped the League of Hospital Helpers in its varied activities, and also organised the first Pound Week, which was entirely successful, as well as proving generous donors in many other ways.

A popular innovation was the Contributors' Garden Party, held in June, which was well attended, and at which a very interesting talk was given by Mr. T. W. Place, the Honorary Secretary of the British Hospitals Contributory Schemes Association.

The Board of Management of the Hospital and the Committee of this Scheme fully realise the invaluable services rendered by the hundreds of voluntary workers for the Scheme, and wish to express to them their sincere gratitude for their help.

Summary of Receipts.

Firms	£4052	14	2	5640	Members.
Committees	£4770	16	6	7701	,,
Contributions paid direct to Hospital	£253	1	3	480	,,
	£9076	11	11	13821	,,

ON THE PLATFORM AT THE CONTRIBUTORS' GARDEN PARTY, JULY, 1935. PHOTO, HARROGATE HERALD.

Left to Right—Mr. A. W. James, Assistant Organizing Secretary; Mr. H. W. Thrower, Hon. Secretary to the General Committee of the Scheme; The Rev. Canon J. M. Cunningham, "Father of the Scheme"; Mr. W. T. Hamlyn, Vice-Chairman of the Hospital; Mr. T. W. Place, Hon. Secretary British Hospitals Contributory Schemes Association; Mr. J. R. Whiteley, Chairman of the General Committee of the Scheme; Capt. C. W Whitworth,

THE HARROGATE AND DISTRICT HOSPITAL CONTRIBUTORY SCHEME.

**Organising Secretary* - -	Mr. S. C. W. DISNEY.
**Assistant Organisng Secretary*	Mr. W. A. JAMES.

General Committee :

**Chairman* - - - -	Mr. J. R. WHITELEY.
**Vice-Chairman* - - -	Mr. A. BRADLEY.
**Hon. Secretary* - - -	Mr. H. W. THROWER.

Representating the Board :

*Mr. W. T. HAMLYN (*Vice-Chairman of the Board of Management*).

*Mr. G. G. STEPHENSON (*Hon. Treasurer of the Hospital*).

*Mr. PHILIP HALE.

Baldersby :		The Rev. H. CONGREVE HORNE.
Birstwith :		Mr. J. EWBANK.
Boroughbridge :		*Mr. C. W. MUSTILL (Northern Area).
Burton Leonard :		Mr. W. LOUGHTON.
Fewston and District :		Mr. JONES.
Hampsthwaite :		Mrs. L. HOUSEMAN.
Harrogate :	*Central*	Mr. A. BRADLEY.
		Mr. J. BROWN.
	West	Mr. J. R. WHITELEY.
		Mr. J. S. FIRTH.
	East	*Mrs. WRAY.
		Mr. W. TATTERSALL.
	Bilton	*Mr. C. C. HINE.
		Mr. H. W. THROWER.
	Starbeck	Mr. A. DICKINSON.
		*Mr. W. SOMERSCALE.
	Gas Co.	*Mr. G. T. POTTER.
	West Yorks. Road Car Co.	Mr. H. R. PICKLES.
	Corporation	Mr. S. L. BACON.
	N.U.R. :	Mr. J. STOCKING, J.P.
Starbeck	*N.U.R., 1 :*	*Mr. E. BOSTON.
	N.U.R., 2 :	Mr. G. BARKER.
Hartwith :		*Mr. G. A. ARMIN (Western Area).
Killinghall :		Mr. J. T. SLINGER.
Kirklington :		Mrs. O. PAGET TOMLINSON.
Knaresborough :		Mr. F. BROADBELT.
		Mr. F. WHEELHOUSE.
,,	*Outer*	*Mr. J. NICHOLSON (Eastern Area).
Masham :		Mr. W. WHITEHEAD.
Pannal :		Mrs. L. BIRD.
Sicklinghall :		Miss B. M. LEWIS.
Spofforth :		Miss E. A. KING.
Staveley :		Mrs. G. DEARLOVE.
Thornthwaite :		Mr. J. EARNSHAW.
Wetherby :		*Mrs. F. W. SMITH (Southern Area).

Hon. Member—The Rev. Canon J. M. CUNNINGHAM, M.A.

An asterisk (*) indicates a member of the Executive Committee.

CONTRIBUTORY SCHEME COMMITTEES.

Harrogate.

Name. *Secretary's Name and Address.*

Ancient Noble Order of United Oddfellows : Mr. J. W. MANN, 27, Granville Road, Harrogate.
Bilton Grange Social Club : Mr. D. S. FORREST, Bilton G.S. Club.
Bilton Working Men's Club : Mr. SIMS, Bilton W.M. Club.
British Legion : Mr. G. TOLLEY, 22, Ashfield Terrace, Harrogate.
Christ Church Mission G.F.S. : Miss PRIESTLEY, 33, Tewit Well Road, Harrogate.
Female Foresters : Mrs. IMESON, 47, Mornington Crescent, Harrogate.
Grove Road Wesleyan Church : Mr. C. F. COLLIER, Elmwood Street, Harrogate.
Guild of Help : Miss RIVIS, Westminster Chambers, Harrogate.
Harrogate and District Boot Trades' Association : Mr. A. KEMP, 33, Grange Avenue, Harrogate.
Harrogate Butchers : Mr. J. DAVISON, 18, St. Andrews Crescent, Harrogate.
High Harrogate Working Men's Club : Mr. W. TATTERSALL, 11, Newnham Terrace, Harrogate.
National Association Operative Plasterers : Mr. W. CALVERLEY, 2, St. Andrews Crescent, Harrogate.
National Painters' Society : Mr. E. SANDS, 12, St. Andrew's Place, Harrogate.
National Reserve Club : Mr. C. W. KEMP, National Reserve Club, Harrogate.
National Union of Vehicle Builders : Mr. C. HUNTER, 16, Chestnut Avenue, Harrogate.
Oatlands Mount Working Men's Club : Mr. J. FIRTH, Oatlands Mount W.M.C., Harrogate.
Operative Plumbers : Mr. W. THOMPSON, 21, Oakdale Avenue, Harrogate.
St. Peter's Church Mothers' Union : Mrs. BAKER, St. Wilfred's, The Oval, Harrogate.
St. Peter's Church Social Hour : Miss E. WILSON, 48, Parliament Street, Harrogate.
Starbeck Committee : Mr. A. DICKINSON, 37, The Avenue, Starbeck.
Trades Hall, Ltd. : Mr. W. SHIELDS, Trades Hall, Harrogate.
Wesley Girls' League : Miss M. GADSBY, 2, Alderson Square, Harrogate.
ASKEW, Miss, 26, Mount Street, Oatlands, Harrogate.
BARRY, Mr. R., 89, Mayfield Grove, Harrogate.
BRADLEY, Mr. A., Bradley's Cafe, Station Parade, Harrogate.
BROWN, Mr. J., Cumberland House, Regent Parade, Harrogate.
GOOD, Mr. C. S., 17, St. Hilda's Road, Harrogate.
NEWPORT, Miss I., 6, Dragon Parade, Harrogate.
NEWSUM, Miss J., 23, Lynton Gardens, Harrogate.
SHEPPERD, Miss G. E., 46, Harlow Moor Drive, Harrogate.
THROWER, Mr. H. W., 71, Bilton Grove Avenue, Harrogate.
WEST, Mr. E., 12, Dixon Terrace, Harrogate.
WOOLSEY, Mr. A., 7, Kingsley Road, Harrogate.

CONTRIBUTORY SCHEME COMMITTEES.

Districts.

Aldborough : Mr. T. LUMLEY, Aldborough.
Allerton : Miss O'NEILL, School House, Allerton.
Arkendale.: Mr. R. KINDER, Henville, Arkendale.
Arthington : Mr. A. W. MEGGISON, Whinpark, Arthington.
Baldersby : Rev. H. CONGREVE HORNE, The Vicarage, Baldersby, St. James.
Beckwithshaw : Mrs. H. CLARKE, Beckwithshaw.
Birstwith : Mr. J. R. WHARTON, New Row, Birstwith.
Boroughbridge : Mr. C. W. MUSTILL, New Row, Boroughbridge.

CONTRIBUTORY SCHEME COMMITTEES.—Districts—*continued.*

Boston Spa : Mrs. WRIGGLESWORTH, Wood View Café.
Burnt Yates : Mrs. HILL, Cawthorn House, Burnt Yates.
Cattal : Mrs. SIMPSON, Cattal.
Copgrove and Burton Leonard : Mr. H. HARDY, Burton Leonard.
Cundall and Norton-le-Clay : The Lady EVELYN COLLINS, Cundall Manor,
Dacre : Mrs. W. A. PETCH, Rostellan, Summerbridge. Helperby.
Darley : Mr. W. H. PULFORD, Fringill, Darley.
Dishforth and District : Miss HANDLEY, Post Office, Dishforth.
Dunsforth : Mrs. G. WOODWARD, Westfield Farm, Low Dunsforth.
Farnham : Mr. T. L. SHANN, Quarry Cottage, Farnham.
Felliscliffe : Miss M. L. PLACE, Felliscliffe.
Fewston, Blubberhouses, Norwood and Timble : Mrs. RANDOLPH YEADON, Wydra Lane, Fewston.
Follifoot, Rudding and Plompton : Mr. W. SHAW, Hilltop, Follifoot.
Goldsborough : Mr. W. HAY, Goldsborough.
Great Ouseburn : Mr. W. A. REED, Great Ouseburn.
Greenhow Hill : Mr. H. B. SCHOFIELD, Quarry House, Greenhow Hill.
Hampsthwaite : Mr. C. W. RULE, Briargarth, Hampsthwaite.
Hartwith : Mr. G. A. ARMIN, Swallow Cottage, Stripe Lane, Hartwith.
Hunsingore and Walshford : Miss. V. FRANK, Lund Farm, Walshford.
Killinghall : Mr. J. T. SLINGER, Otley Road, Killinghall.
Kirby Hill and Langthorpe : Mr. G. W. FOSTER, Langthorpe, Boroughbridge.
Kirkby Malzeard : Miss BUCKLE, Kirkby Malzeard.
Kirkby Overblow : Miss BELLAMY, The Rectory, Kirkby Overblow.
Kirklington and District : Mrs. E. PAGETT-TOMLINSON, Kirklington, Bedale.
Knaresborough : Mr. F. BROADBELT, 42, Briggate, Knaresborough.
Laverton : Mrs. J. METCALFE, Laverton, Ripon.
Little Ouseburn : Mrs. OXTOBY, Little Ouseburn, York.
Little Ribston : Mr. J. NICHOLSON, West View House, Knaresborough.
Marton-cum-Grafton : Mrs. W. A. CURTIS, Corner House, Marton-cum-
Masham : Mr. W. WHITEHEAD, Red Lane, Masham. Grafton.
Mickley : Miss WARD, Mickley, Ripon.
Minskip : Mrs. BUCKLEY, The Haven, Minskip.
Nidd Valley Light Railway : Mr. F. ROBINSON, Station House, Pateley
North Rigton : Mr. J. CLEMIE, Post Office, North Rigton. Bridge.
Nun Monkton : Mr. B. KING, The Priory, Nun Monkton.
Pannal : Mrs. L. BIRD, 17, Hookstone Road, Harrogate.
Pateley Bridge : Mr. F. LIGHT, Station Square, Pateley Bridge.
Ramsgill : Miss R. HARRISON, Ramsgill, Pateley Bridge.
Ripley Estate Office : Capt. CAMPBELL FRASER, Ripley.
Roecliffe : Mr. H. H. PULLAN, Roecliffe.
Scotton : Mrs. PEARSON, Scotton, Knaresborough.
Scriven : Mr. A. ATKINSON, Scriven, Knaresborough.
Shaw Mills and Bishop Thornton : Mr. W. SLINGER, Brook Cottage, Low Lane, Ripley.
Sicklinghall : Miss LEWIS, Glebe House, Sicklinghall.
Spofforth : Miss E. KING, Overdale, Spofforth.
Stainburn : Mrs. A. E. SHILLITO, Stainburn, nr. Otley.
Staveley : Mrs. DEARLOVE, Occaney Hill, Burton Leonard.
Tanfield, West : Miss C. C. RYDER, West Tanfield, Ripon.
Thornthwaite : Mr. J. R. HOUSEMAN, Thornthwaite. Darley,
Thruscross : Mr. R. WIGGLESWORTH, Thruscross.
Weeton : Miss LUPTON, Woodgate House, Weeton.
Wetherby and District : Mrs. F. W. SMITH, 40, Woodhill View, Wetherby.
Whixley : Col. H. RHODES, Oaklands, Whixley.

COMMITTEES AND ORGANISATIONS.

	£	s.	d.	No. of Members
Aldborough	79	0	1	138
Allerton	24	16	3	23
Ancient Order of Druids	111	14	4	180
Ancient Order of Foresters	59	12	6	70
Ancient Noble Order of United Oddfellows	7	9	1	12
Arkendale	39	8	6	68
Arthington	25	4	8	60
Baldersby & District	29	19	11	50
Beckwithshaw	39	13	1	70
Bilton Grange Social Club	28	4	10	45
Bilton Working Men's Club	2	15	0	8
Birstwith	63	16	3	115
Boroughbridge	141	6	4	255
Bradley's Café	400	6	6	600
Burnt Yates	14	13	7	24
Cattal	11	3	3	18
Christ Church Mission Girls' Friendly Society	4	13	2	10
Copgrove & Burton Leonard	54	0	0	96
Cundall & Norton-le-Clay	26	8	8	23
Dacre	88	6	2	97
Darley	78	1	3	132
Dishforth	95	10	8	61
Dunsforth	8	14	0	11
Farnham	20	6	8	41
Felliscliffe	32	19	2	45
Female Foresters	7	17	9	15
Fewston, Norwood, Blubberhouses, and Timble	56	14	10	40
Follifoot, Rudding and Plompton	79	18	10	118
Forest of Knaresborough Lodge	42	1	0	76
Goldsborough	15	18	1	19
Great Ouseburn	66	14	1	114
Grove Road Wesleyan Church	171	9	7	310
Guild of Help	7	2	2	13
Hampsthwaite	44	8	7	88
Harrogate Butchers' Association	13	11	4	15
Harrogate & District Boot Trades' Assoc.	23	14	8	31

CONTRIBUTORY SCHEME COMMITTEES—*Continued.*

	£	s.	d.	No. of Members
Harrogate Girls' Club	1	19	0	3
Hartwith	44	18	5	86
High Harrogate Working Men's Club	41	10	0	80
Hunsingore	7	1	9	12
Killinghall	55	0	9	96
Kirby Hill & Langthorpe	51	4	3	80
Kirkby Malzeard	5	15	11	13
Kirkby Overblow	15	2	8	31
Kirklington & District	126	15	9	50
Knaresborough Working Men's Club	31	8	1	40
Laverton	5	4	9	8
Little Ouseburn	28	5	4	39
Little Ribston	4	9	11	30
Marton-cum-Grafton	44	10	3	70
Masham	24	3	5	119
Mickley	5	9	9	11
Minskip	33	16	8	32
National Association Operative Plasterers	13	7	7	24
National Painters' Society	2	18	4	8
National Reserve Club	14	12	1	17
National Union of Vehicle Builders	8	0	8	10
Nidd Valley Light Railway	3	6	4	5
North Rigton	14	10	7	20
Nun Monkton	31	13	3	57
Oatlands Mount Working Men's Club	13	18	0	30
Oddfellows	37	2	0	86
Operative Plumbers	4	18	7	5
Pannal	152	13	1	300
Pateley Bridge	373	17	5	600
Ramsgill		12	3	7
Ripley Castle Estate Offices	45	0	0	60
Roecliffe	48	19	5	82
Scotton	12	2	9	20
Shaw Mills and Bishop Thornton	34	9	0	60
Sicklinghall	32	8	2	100
Spofforth	90	1	4	145
Starbeck	390	19	2	800

CONTRIBUTORY SCHEME COMMITTEES—*Continued.*

	£	s.	d.	No. of Members
Staveley	64	6	10	110
St. Peter's Church Mothers' Union	77	9	5	240
St. Peter's Church Social Hour	9	16	3	18
Tanfield, West	3	2	0	8
Thornthwaite	30	19	10	53
Thruscross	23	3	2	41
Trades Hall, Ltd.	31	4	11	54
Weeton	31	1	10	57
Wesley Girls' League	6	8	6	10
Wetherby & District	110	10	7	193
Whixley	51	14	2	110

COLLECTORS.

Askew, Miss, Oatlands	2	13	6	12
Barry, Mr. R.	15	16	6	35
Brown, Mr. J.	35	19	7	50
Fountain, Mrs., Knaresborough	8	9	4	15
Good, Mr. C. S.	1	11	9	6
Hall, Mr. C. W., Knaresborough	30	3	7	40
Newport, Miss	2	19	3	5
Newsum, Miss	4	11	5	8
Shepherd, Miss G. E.	26	14	6	46
Thrower, Mr. H. W.	272	7	3	491
West, Mr. E.	27	8	11	30
Woolsey, Mr. A.	5	1	0	7
	£4770	16	6	7701

FIRMS.

*Employees' Contributions only.

	£	s.	d.	No. of Members
R. Ackrill Ltd.	54	12	7	72
*Adams and Kettlewell	1	15	6	9
*Alexandra Hotel	8	10	9	12
*Allen Bros., Ltd.	7	10	0	11
W. G. Allen & Son	15	2	10	24
*Anglo American Oil Co., Ltd.	2	12	0	4
*J. E. Askwith	4	5	3	7
A. E. Aston & Co.	2	8	11	3
Auto Hire	4	16	0	4
*Avenue Hotel	2	7	0	7
J. & H. Barker	8	18	10	10
Barnwell & Fallon	4	16	7	7
*Barraclough's Mineral Waters		12	6	2
*E. J. Batchelor & Son (per R. H. Ward)	13	16	9	22
A. E. Beal	4	1	4	5
Geo. H. Beall	2	7	0	3
Beechwood Hotel	7	7	5	7
Wm. Bellerby	4	1	3	4
*Employees of Mr. W. H. Benn	4	11	0	7
*Geo. Bennett		11	0	1
*H. S. Bentley	4	7	9	7
Betty's Ltd.	25	10	2	38
Birch & Sons	20	3	0	15
*Boots Ltd.	10	10	0	24
*F. C. Bosomworth	2	19	1	8
Bradley's Café	6	15	0	8
H. Braithwaite & Co., Ltd.	18	11	10	20
*D. G. Brown Co.	27	7	8	50
W. J. Buckley & Co., Ltd.	30	0	6	56
*Cairn Hydro	37	8	3	64
Miss Campbell	1	16	0	3
*Camwal Ltd.	14	2	9	23
W. Cassells & Son	5	1	9	5
*Cecil Hotel	8	0	0	15
*Central Café		18	6	4
*Central Cinema	6	10	3	6
J. B. Charles & Son	8	17	0	8
Claremont Hotel	9	3	0	18
Clarendon Hotel	1	10	0	1
*Madame Clarke	6	2	10	14
E. P. Clark	1	7	10	2

CONTRIBUTORY SCHEME—*Continued.*

	£	s.	d.	No. of Members
Coates & Co.	9	10	0	16
*Commercial Hotel, Knaresborough	1	19	6	10
Conyngham Hall Staff	9	16	11	12
J. Coombes & Co.	20	9	5	23
J. Cooper	18	0	5	25
*Co-operative Insurance Society Ltd.	5	11	9	6
*Louis Copé	28	0	2	27
*County Hotel	2	4	6	3
Craven & Co.	6	4	7	6
Croft & Plowes	5	14	9	4
*Crown Hotel	2	15	0	20
*G. S. Davies, Ltd.	2	5	4	4
*R. Davies	1	6	6	3
*H. Dawson & Co.	13	14	2	26
J. H. Dewhurst, Ltd.	20	14	3	23
C. H. Dickinson & Son	17	6	9	26
*G. Dunnington	1	9	3	2
J. Eden	14	5	10	17
Edwards, Byatt & Co., Ltd.	6	1	6	14
Edgar Ellis, Ltd.	8	4	8	20
*England, Robinson & Co.	19	7	8	32
R. Falshaw Ltd.	10	11	9	14
J. Farrah Ltd.	34	10	4	53
*A. Fattorini	1	9	6	2
*Fewston & Kirkby Malzeard District	12	15	0	20
C. Foster & Sons	12	5	1	13
H. Foster & Sons	5	4	6	5
*J. Froggatt	7	2	2	14
Mrs. Gethin's Staff and South Stainley	38	19	4	40
T. Gill & Sons, Ltd.	73	18	3	95
*Glovers of Ripon	8	14	0	12
Goldsborough Dairies	8	5	9	15
*Granby Hotel	8	6	6	13
*Grand Hotel, Ltd.	15	13	6	24
*Grand Hotel Garage	3	5	0	4
Wm. Greensmith & Son, Ltd.	11	3	4	14
W. Hale & Co.	4	0	0	5
*Ann Harding, Ltd.	2	9	6	10
J. & A. B. Hardy	4	15	6	7
*Harlow Manor Hydro	9	19	3	14
*Harman & Sons	3	8	3	6
Harper Bros.	15	1	7	25
Harrogate Allied Brick and Tile Works	40	4	4	48

CONTRIBUTORY SCHEME—*Continued.*

	£	s.	d.	No. of Members
Harrogate College	58	4	2	71
Harrogate Corporation	471	17	6	400
Harrogate & District Co-op. Society, Ltd.	62	18	7	104
Harrogate Gas Co.	155	9	5	215
*Harrogate Golf Club (Sergt.-Major A. Clark)	7	7	6	11
*Harrogate Hydro	5	10	0	30
*Harrogate Motor Hire Service Association	8	18	9	12
Harrogate Pure Ice & Cold Storage Co., Ltd.	8	8	8	9
Harston & Co., Ltd.	2	4	10	3
*E. T. Harvey Ltd.	9	4	1	30
F. Harvey	3	5	9	3
Hawkins & Dowling	3	5	0	4
Heptonstall & Hartley	1	0	11	4
*J. Hepworth & Sons, Ltd.		19	6	1
*Hirst & Capes	1	15	6	4
R. T. Hodgson, Ltd.	3	19	10	6
*Hôtel Majestic	20	15	11	42
*Howdens	2	8	9	15
J. Hunter & Sons	20	13	10	26
Albert Hymas	38	17	6	42
*Madame Isobel	19	5	8	33
*Jackson's Stores	5	4	0	8
*Jacksons' Ltd.	1	3	4	3
W. Jackson & Sons	15	15	4	17
*Jubilee Laundry	21	7	3	30
Kensington Hotel	2	18	0	8
Kershaw & Hill	19	9	9	30
Kiosk Café	7	11	6	15
*Kirby, Son & Atkinson	4	0	0	7
W. E. Kirkby	1	16	0	4
Knaresborough Café	2	10	0	3
*Knaresborough—County Institution	6	16	3	10
*Knaresborough Rural District Council	4	7	3	7
*Knaresborough Urban District Council	5	18	9	11
H. Krebs	1	16	11	6
*Langham Hotel	1	2	9	5
Lawrence & Hall, Ltd.	13	0	3	16
*Leather & Veale	8	18	0	14
*R. Littlewood		16	0	2
*L. & N.E.R. Harrogate Station Refreshment Room	1	8	0	4

CONTRIBUTORY SCHEME—*Continued.*

		£	s.	d.	No. of Members
London & North-Eastern Railway Co.:					
Operating Dept.	170 15 3				
Locomotive Dept.	125 13 10				
Engineering Dept.	71 16 3				
Goods Dept.	27 5 0				
Passenger Dept.	17 8 11				
		412	19	3	632
*Lowther Arcade Group		10	1	1	40
Lupton & Son		2	9	0	3
McDonalds Ltd.		39	14	0	44
*MacFisheries		6	15	11	13
G. Mackay & Sons		34	5	0	60
*Market Group		35	13	10	60
*Marks & Spencer, Ltd.		17	18	1	36
Marshalls Ltd.		19	3	2	39
J. W. Mason			15	6	1
R. W. Middleton		2	2	0	5
C. E. Morris & Son		41	9	5	23
*W. B. Moss & Son		2	12	0	5
Myers, Ltd.		5	14	10	10
E. Nash & Co., Ltd.		14	14	8	19
*National Children's Home & Orphanage, Bramhope		4	6	9	2
*National Children's Home and Orphanage		2	18	6	9
C. A. Nettleton		23	14	3	56
G. Newby & Co. Ltd.		6	2	7	13
New Park Laundry		88	5	10	125
Noddings & Sons		6	13	0	6
*North Eastern Station Hotel		9	8	0	30
*Northern Police Orphanage		11	15	9	19
Oatlands Mount Laundry		13	9	3	12
Oatlands Weaving Co., Ltd.		5	14	9	11
J. R. Ogden & Sons, Ltd.		13	16	2	18
Oliver Bros.		4	6	6	7
J. H. Owston		2	0	0	2
*Oxley's Crystal Supplies Ltd.		6	10	0	9
Pannal Laundry Co.		43	5	2	55
C. H. Parker		5	5	3	4
Passman & Sons		1	0	0	2
J. T. Pickard		5	10	6	5
*Pilchers, Lingerfield Quarries		7	7	3	7
*Police, Claro Division		50	5	5	80
*Post Office Engineering Dept.		12	16	11	18

CONTRIBUTORY SCHEME—*Continued.*

	£	s.	d.	No. of Members
*Post Office Staff, Harrogate	122	16	5	136
*Post Office Staff, Knaresborough	8	13	5	21
*Prince of Wales Hotel	11	6	3	33
Prospect Hotel	28	9	5	27
*Provincial Dairies Ltd.	1	6	0	3
Provincial Laundries Ltd.	34	17	11	150
Robert Pullan Ltd.	26	5	11	40
*Purdie, Lumsden and Co., Ltd.	5	13	9	6
Queen Hotel Ltd.	35	2	11	40
*Randall Ltd.		17	9	2
*Raworth & Co.		19	6	3
*Refuge Assurance Co., Ltd.	6	6	9	11
*W. Reynard & Son	2	16	9	4
A. Richmond	2	12	0	4
Rosaline Shirt Factory	23	0	3	46
*W. Rowntree & Sons	3	18	0	7
*Royal Bath Hospital	12	17	0	20
J. W. Rudd	13	18	3	14
Wm. Ryder	2	10	0	2
*St. Andrew's Northern Police Convalescent Home	7	5	3	8
*St. Aubyn's Hotel	1	0	0	1
*St. George Hotel	9	6	2	15
S. Saville & Son, Ltd.	3	13	6	4
*Scala Cinema	2	8	4	20
A. Scott & Sons	5	19	3	8
Henry Sergeant	17	14	6	40
Mr. H. Sewell		17	6	10
J. Sheffield & Co.	3	15	9	5
Shell Mex Ltd.	4	1	4	5
J. Shepherd & Sons	9	8	9	9
J. P. Simpson & Co.	5	9	6	5
*Sixty Minute Cleaners		8	2	6
W. H. Slater & Son, Ltd.	12	4	0	18
*Haighton Smith & Son	2	12	0	3
Mr. J. Smith	2	4	0	4
J. Smith's Tadcaster Brewery Co., Ltd.	8	18	7	12
*W. H. Smith & Son	24	6	6	39
Smith, Coates and Co.	1	0	0	4
*Southlands Hotel	12	0	0	20
*Spa Garage	4	7	10	8
*Spa Hotel	4	10	0	10
*Spencer Bros.	5	3	0	6

CONTRIBUTORY SCHEME—*Continued.*

	£	s.	d.	No. of Members
E. Standing Ltd.	45	15	10	61
J. Stephenson & Son	1	19	9	2
Stokes & Peel, Ltd.	11	4	8	15
W. W. Stott	8	13	6	12
*Stray Hotel	7	5	3	30
B. M. Stuttard	8	8	1	13
C. E. Taylor & Co., Ltd.	35	0	5	60
J. W. Taylor	18	0	0	20
*Taylors Drug Co.	3	2	8	7
J. Thompson & Sons	9	2	2	12
*Teasdale and Metcalfe, Ltd.	3	19	0	20
Titley & Paver-Crow	5	0	11	6
E. J. Tolley	1	13	10	3
*Topham Bros., Ltd.	24	18	10	43
Topham & Phillips	2	9	0	3
J. C. Topham & Son	12	6	3	20
*Valley Gardens Tea Pavilion	4	8	3	16
J. Waddington & Son	8	18	0	20
C. Walker & Sons, Ltd.	29	0	7	43
Walton & Co., Ltd.	17	3	4	22
Wardman & Forrest	6	2	4	7
A. B. Wardman	1	0	7	4
W. Weltman	3	8	3	5
*West Yorkshire Road Car Co., Ltd.	240	0	0	152
*White Hart Hotel	15	14	6	30
Whiteley's Motor Service, Ltd.	10	19	9	14
J. Williamson & Co.	6	9	2	4
Wood's	7	6	4	9
F. T. Wood & Sons	27	16	0	33
E. Woodward	6	13	9	7
F. W. Woolworth & Co.	22	2	11	40
Wray & Co.	7	2	9	18
Wright Bros.	11	8	5	15
Yorkshire Boot Repairing Co.		7	6	1
Yorkshire Distributors' Ltd.	1	7	6	8
Yorkshire Farmers' Meat Co.	5	5	0	5
	£4052	14	2	5640

ARE YOU A MEMBER OF THE LADIES' LINEN LEAGUE?

The Ladies' Linen League is an organisation which affords a channel through which every lady can be of useful service to the Hospital.

It provides the Hospital annually with approximately 700 articles—sheets, blankets, bed garments for patients, rubber sheeting, uniforms, etc., and saves the Hospital an expense of several hundred pounds a year.

There is a branch in each of the five Harrogate Wards, and in the districts outside the town.

Further details of membership, rules, etc., will be found in the Report of the League, printed elsewhere in this Annual Report.

The subscription is small — you may join for as little as a Shilling—or you can be a Linen League Worker. There is work for everybody, and work to suit everyone's ability and taste.

The League works under the chairmanship of The Lady Evelyn Collins, who will gladly welcome new subscribers and new workers.

JOIN IT, AND GET AN ADDED INTEREST IN LIFE!

MOTOR TRAFFIC ACCIDENTS.

Two interesting graphs, covering the years 1934 and 1935, are printed on page 48, showing the number of motor traffic accidents actually admitted to the wards each month, and the total amounts recovered for all such accidents.

The number of traffic accident patients admitted during 1935 was 97, being an increase of seven over the previous year.

Considering the speed restrictions and the many traffic regulations introduced during the year by the Minister of Transport, this is not the result which would normally have been anticipated.

It is possible nevertheless that there is a real explanation if the area from which accident cases are admitted is considered. The Hospital serves an area of two hundred square miles with a network of over one hundred and fifty miles of main road (including nearly thirty miles of the Great North Road), and also many miles of secondary and other country roads. On these, except in built up areas speed restrictions do not apply, neither are Belisha Beacons, roundabouts nor traffic lights as numerous as in towns. Therefore no large reduction in the number of accidents can be looked for, and it is only reasonable to expect that the increase in the number of vehicles in use would more than counteract any such reduction.

The Emergency Treatment Act which came into operation on the 1st January, 1935, has proved of real value and is fulfilling its intended purpose. In many cases where emergency treatment has been given the Hospital has been able to recover 12s. 6d. for the first emergency treatment. The amount so recovered at 31st December, 1935, was £25 12s. 6d., and other claims not yet completed will mature in a short time.

The total receipts on account of treatment given to traffic accident patients for 1935 was £480 15s. 8d., compared with £398 5s. 11d. for 1934, being an increase of £82 9s. 9d.

DISTRICTS FROM WHICH IN-PATIENTS WERE RECEIVED.

District.	1935. No. of Patients	1935. No. of Days.	1935. Cost.	1934. No. of Patients	1934. No. of Days.	1934. Cost.
Nidderdale—			£ s. d.			£ s. d.
Bewerley	—	—	—	2	32	12 18 8
Birstwith	15	314	136 1 4	10	241	97 8 1
Blubberhouses	3	43	18 12 8	1	15	6 1 3
Burnt Yates	8	180	78 0 0	1	41	16 11 3
Clint	1	14	6 1 4	3	37	14 19 1
Dacre	5	63	27 6 0	12	239	96 11 11
Darley	10	200	86 13 4	9	133	53 15 1
Fellscliffe	2	69	29 18 0	1	54	21 16 6
Glasshouses	13	226	97 18 8	10	208	84 1 4
Greenhow	1	10	4 6 8	1	3	1 4 3
Hampsthwaite	18	490	212 6 8	14	238	96 3 10
Hartwith	3	33	14 6 0	2	59	23 16 11
Kettlesing	2	44	19 1 4	2	82	33 2 10
Killinghall	13	350	151 13 4	12	244	98 12 4
Lofthouse	—	—	—	3	73	29 10 1
Low Laithe	3	32	13 17 4	4	53	21 8 5
Middlesmoor	9	104	45 1 4	4	71	28 13 11
Nidd	12	250	108 6 8	2	5	2 0 5
Pateley Bridge	37	736	318 18 8	43	914	369 8 2
Ramsgill	2	22	9 10 8	—	—	—
Ripley	15	147	63 14 0	10	136	54 19 4
Scar	3	8	3 9 4	1	10	4 0 10
Shaw Mills	4	59	25 11 4	6	150	60 12 6
Souter	—	—	—	1	10	4 0 10
Summerbridge	18	362	156 17 4	18	344	139 0 8
Swarcliffe	—	—	—	1	87	35 3 3
Thornthwaite	2	30	13 0 0	2	204	82 9 0
Timble	—	—	—	1	64	25 17 4
Wath	2	4	1 14 8	1	13	5 5 1
Wilsill	8	61	26 8 8	2	19	7 13 7
Winsley	2	30	13 0 0	—	—	—
	211	3881	£1681 15 4	179	3779	£1527 6 9

DISTRICTS FROM WHICH IN-PATIENTS WERE RECEIVED.

District.	1935. No. of Patients	1935. No. of Days.	1935. Cost.	1934. No. of Patients	1934. No. of Days.	1934. Cost.
Ripon, Masham, and Thirsk—			£ s. d.			£ s. d.
Asenby	1	6	2 12 0	1	21	8 9 9
Askrigg	1	9	3 18 0	—	—	—
Azerley	1	22	9 10 8	—	—	—
Baldersby	2	77	33 7 4	1	12	4 17 0
Bedale	17	307	133 0 8	13	438	177 0 6
Bishop Monkton	4	23	9 19 4	4	84	33 19 0
Bishop Thornton	8	150	65 0 0	8	95	38 7 11
Burton Leonard	14	273	118 6 0	16	182	73 11 2
Carlton Miniott	1	7	3 0 8	—	—	—
Carthorpe	3	196	84 18 8	—	—	—
Coneythorpe	—	—	—	1	4	1 12 4
Constable Burton	1	8	3 9 4	—	—	—
Copt Hewick	1	9	3 18 0	2	114	56 1 6
Copgrove	1	14	6 1 4	4	43	17 7 7
Dallowgill	—	—	—	1	4	1 12 4
Dalton	1	14	6 1 4	1	26	10 10 2
Dishforth	4	72	31 4 0	7	163	65 17 7
Ellington	1	22	9 10 8	—	—	—
Fearby	1	58	25 2 8	—	—	—
Fountains	2	26	11 5 4	—	—	—
Grewelthorpe	1	20	8 13 4	—	—	—
Healey	2	125	54 3 4	1	14	5 13 2
Kirkby Malzeard	3	43	18 12 8	4	93	37 11 9
Kirklington	2	25	10 16 8	10	212	85 13 8
Laverton	—	—	—	1	26	10 10 2
Littlethorpe	1	42	18 4 0	2	63	25 9 3
Markington	1	1	8 8	5	94	37 19 10
Marston Moor	1	80	34 13 4	—	—	—
Marton-le-Moor	2	94	40 14 8	3	33	13 6 9
Masham	9	181	78 8 8	13	290	117 4 2
Melmerby	9	79	34 4 8	11	218	88 2 2
Mickley	—	—	—	1	3	1 4 3
Middleton Quernh'w	1	10	4 6 8	—	—	—
Newton-le-Willows	2	29	12 11 4	2	178	70 18 10
North Stainley	—	—	—	1	7	2 16 7
Pickhill	4	38	16 9 4	3	127	51 6 7
Patrick Brompton	1	14	6 1 4	—	—	—
Rainton	4	142	61 10 8	—	—	—
Ripon	55	1091	472 15 4	73	1449	580 4 9
Sand Hutton	1	14	6 1 4	2	28	11 6 4
Sawley	2	14	6 1 4	—	—	—
Sessay	1	9	3 18 0	2	12	4 17 0
Sharow	2	40	17 6 8	—	—	—
Sinderby	1	1	8 8	1	13	5 5 1
Skelton	1	21	9 2 0	2	78	31 10 6

DISTRICTS FROM WHICH IN-PATIENTS WERE RECEIVED.

District.	1935. No. of Patients	1935. No. of Days.	1935. Cost.	1934. No. of Patients	1934. No. of Days.	1934. Cost.
Ripon, Masham, and Thirsk—Contin'd			£ s. d.			£ s. d.
Snape	2	29	12 11 4	—	—	—
South Kilvington	3	51	22 2 0	—	—	—
South Stainley	9	242	104 17 4	7	220	88 18 4
Sowerby	5	35	15 3 4	2	27	10 18 3
Studley Royal ...	2	17	7 7 4	—	—	—
Studley Roger	—	—	—	1	16	6 9 4
Sutton	1	19	8 4 8	—	—	—
Swinton	—	—	—	1	2	16 2
Thirlby	1	6	2 12 0	—	—	—
Thirsk	13	358	155 2 8	17	264	106 14 0
Thornboro'	2	68	29 9 4	2	53	21 8 5
Thornton-le-Moor	1	20	8 13 4	—	—	—
Thornton Watlass....	1	10	4 6 8	—	—	—
Topcliffe	2	28	12 2 8	5	99	40 0 3
Wath	5	182	78 17 4	2	47	18 19 11
West Tanfield	1	19	8 4 8	3	31	12 10 7
Winksley	—	—	—	2	109	44 1 1
Wormald Green	5	80	34 13 4	2	18	7 5 6
	223	4570	£1980 6 8	241	5041	£2028 9 6
Pannal—			£ s. d.			£ s. d.
Arthington	3	13	5 12 8	3	15	6 1 3
Beckwithshaw	7	66	28 12 0	9	146	59 0 2
Bickerton	1	32	13 17 4	3	110	44 9 2
Boston Spa	7	209	90 11 4	3	77	31 2 5
Brackenthwaite	1	9	3 18 0	1	14	5 13 2
Burn Bridge	1	1	8 8	—	—	—
Castley	—	—	—	1	1	8 1
Collingham	1	23	9 19 4	4	127	51 6 7
Cowthorpe	3	75	32 10 0	1	4	1 12 4
Crimple	2	26	11 5 4	—	—	—
Fewston	3	103	44 12 8	—	—	—
Follifoot	5	52	22 10 8	8	144	58 4 0
Haverah Park	4	126	54 12 0	2	24	9 14 0
Huby	6	86	37 5 4	6	120	48 10 0
Hunsingore	1	9	3 18 0	4	76	30 14 4
Kearby	2	19	8 4 8	2	23	9 5 11
Kirk Deighton	6	80	34 13 4	5	91	36 15 7
Kirkby Overblow	7	163	70 12 8	4	72	29 2 0
North Deighton	1	37	16 0 8	—	—	—

DISTRICTS FROM WHICH IN-PATIENTS WERE RECEIVED.

District.	1935. No. of Patients	1935. No. of Days.	1935. Cost.	1934. No. of Patients	1934. No. of Days.	1934. Cost.
			£ s. d.			£ s. d.
Pannal—Cont'd						
Pannal	31	416	180 5 4	21	333	134 11 9
Plompton	3	65	28 3 4	2	16	6 9 4
Ribston	5	83	35 19 4	4	53	21 8 5
Rigton	4	120	52 0 0	4	87	35 3 3
Rudding	1	11	4 15 4	—	—	—
Sicklinghall	1	3	1 6 0	1	54	21 16 6
Spofforth	20	347	150 7 4	11	305	123 5 5
Stainburn	1	17	7 7 4	—	—	—
Tadcaster	—	—	—	2	20	8 1 8
Thorpe Underwoods	—	—	—	1	1	8 1
Weardley	—	—	—	1	24	9 14 0
Weeton	4	68	29 9 4	1	12	4 17 0
Wetherby	36	547	237 0 8	43	941	380 6 5
East Keswick	—	—	—	1	12	4 17 0
	167	2806	£1215 18 8	148	3118	£1172 17 10
Outside Areas—						
Addingham	—	—	—	1	11	4 8 11
Alne	1	5	2 3 4	—	—	—
Alnwick	1	13	5 12 8	—	—	—
Armley	—	—	—	2	90	36 7 6
Bardsey	1	10	4 6 8	1	21	8 9 9
Barnoldswick	—	—	—	1	118	47 13 10
Barnsley	1	1	8 8	—	—	—
Batley	1	3	1 6 0	1	5	2 8 6
Ben Rhydding	—	—	—	3	30	12 2 6
Bilton-in-Ainsty	—	—	—	2	96	38 16 0
Birkenhead	1	1	8 8	—	—	—
Bishop Auckland	—	—	—	1	7	2 16 7
Blackhill, C. Dur.....	1	9	3 18 0	—	—	—
Blaydon-on-Tyne	—	—	—	1	19	7 13 7
Bolton	1	12	5 4 0	—	—	—
Bradford	4	22	9 10 8	11	210	84 17 6
Castleford	—	—	—	1	12	4 17 0
Catterick	1	79	34 4 8	—	—	—
Chapeltown	—	—	—	1	10	4 0 10
Cleckheaton	—	—	—	1	17	6 17 5
Connelly	—	—	—	1	20	8 1 8
Doncaster	4	111	48 2 0	—	—	—
Dewsbury	—	—	—	1	1	8 1
Dunkeswick	1	1	8 8	—	—	—
Dumfries	—	—	—	1	3	1 4 3
Durham	—	—	—	2	76	30 14 4
Eastbourne	—	—	—	1	7	2 16 7

DISTRICTS FROM WHICH IN-PATIENTS WERE RECEIVED.

District.	1935. No. of Patients	1935. No. of Days.	1935. Cost. £	s.	d.	1934. No. of Patients	1934. No. of Days.	1934. Cost. £	s.	d.
Outside Areas—Cont'd										
Felling-on-Tyne	—	—		—		1	56	22	12	8
Ferryhill, Co. Dur.	1	20	8	13	4	1	13	5	5	1
Gateshead	—	—		—		1	19	7	13	7
Glasgow	—	—		—		1	5	2	0	5
Goole	—	—		—		1	7	2	16	7
Grassington	—	—		—		2	7	2	16	7
Great Auton	—	—		—		2	49	19	16	1
Halifax	2	7	3	0	8	1	9	3	12	9
Harewood	—	—		—		1	13	5	5	1
Hartlepools	—	—		—		2	102	41	4	6
Hebburn-on-Tyne	1	1		8	8	—	—		—	
Heckmondwike	—	—		—		1	14	5	13	2
Hinderwell	—	—		—		1	9	3	12	9
Holmfirth	1	8	3	9	4	—	—		—	
Horsforth	—	—		—		1	2		16	2
Huddersfield	—	—		—		1	16	6	9	4
Hull	—	—		—		1	23	9	5	11
Ilkley	3	62	26	17	4	3	29	11	14	5
Jarrow	1	13	5	12	8	—	—		—	
Keighley	—	—		—		2	65	26	5	5
Lanchester	1	3	1	6	0	—	—		—	
Leeds	8	108	46	16	0	17	315	127	6	3
Leeming Bar	3	42	18	4	0	—	—		—	
Leyburn	—	—		—		1	20	8	1	8
Liversidge	2	11	4	15	4	—	—		—	
Meanwood	—	—		—		2	27	10	18	3
Middleham	2	56	24	5	4	1	13	5	5	1
Middlesbrough	1	6	2	12	0	—	—		—	
Mirfield	—	—		—		1	1		8	1
Newcastle	1	12	5	4	0	2	34	13	14	10
Normanton	1	7	3	0	8	—	—		—	
Northallerton	5	59	25	11	4	2	31	12	10	7
Otley	4	29	12	11	4	7	91	36	15	7
Pilmoor	—	—		—		1	7	2	16	7
Pontefract	1	16	6	18	8	1	10	4	0	10
Pool-in-Wharfedale	6	29	12	11	4	3	19	7	13	7
Port Stewart	—	—		—		1	5	2	0	5
Rawdon	2	139	60	4	8	—	—		—	
Rotherham	—	—		—		1	16	6	9	4
Saltburn	—	—		—		1	23	9	5	11
Selby	—	—		—		1	8	3	4	8
St. Helens	1	12	5	4	0	—	—		—	
Sheffield	2	23	9	19	4	1	16	6	9	4
Sherburn-in-Elmet	1	18	7	16	0	—	—		—	
Shipley	2	24	10	8	0	—	—		—	

DISTRICTS FROM WHICH IN-PATIENTS WERE RECEIVED.

District.	1935. No. of Patients	1935. No. of Days.	1935. Cost. £ s. d.	1934. No. of Patients	1934. No. of Days.	1934. Cost. £ s. d.
Outside Areas—Cont'd						
Skipton Bridge	2	7	3 0 8	—	—	—
Skipsey	—	—	—	1	5	2 0 5
South Kirkby	1	7	3 0 8	—	—	—
South Shields	1	12	5 4 0	—	—	—
Spennymoor, co. D.	1	21	9 2 0	—	—	—
Staindrop	—	—	—	1	13	5 5 1
Sunderland	—	—	—	2	20	8 1 8
Thornaby-on-Tees	1	77	33 7 4	—	—	—
Thorne	1	29	12 11 4	—	—	—
Thornton-on-Tees	—	—	—	2	136	54 19 4
Tollerton	1	6	2 12 0	—	—	—
West Stanley	—	—	—	1	7	2 16 7
Wibsey	1	6	2 12 0	—	—	—
Willington, Co. Dur.	1	14	6 1 4	—	—	—
Wooler	1	19	8 4 8	—	—	—
Wyke	—	—	—	1	2	16 2
Yeadon	—	—	—	1	24	9 14 0
York	4	22	9 10 8	3	10	4 0 10
Totals	85	1192	£516 10 8	118	2116	£826 10 5

HARROGATE AND DISTRICT GENERAL HOSPITAL LINEN LEAGUE, 1934-1935.

TENTH ANNUAL REPORT.

LIST OF OFFICERS.

President :

Mrs. GREENWOOD, Swarcliffe, Birstwith.

Committee :

The Lady EVELYN COLLINS (Chairman).
Miss LINGWOOD (Matron).

Bilton Ward - -	Miss BANKS.
Central Ward -	Mrs. KIRKHOPE, Mrs. STICKLAND.
East Ward - -	Mrs. FISON, Mrs. EDGECOMBE.
West Ward - -	Mrs. HUSTLER, Mrs. HOLROYDE.
Boroughbridge - -	Lady LAWSON-TANCRED, Mrs. LIGERTWOOD.
Follifoot - -	Miss OYLER.
Wath - - -	Mrs. HUSKINSON.
Hampsthwaite - -	Mrs. JOWITT.
Starbeck - - -	Miss FARRANT, Mrs. RATCLIFFE.
Knaresborough -	Lady MACKINTOSH, Mrs. JACOB SMITH.
Pannal - - -	Mrs. KIRK, Mrs. HOPKINSON.
Beckwithshaw -	Mrs. TURNER, Mrs. WILLIAMS.
Birstwith - -	Mrs. BRITTAIN, Mrs. WILLIAMS.
Pateley Bridge - -	Mrs. WRAY.
Ripley - -	Mrs. MIDGLEY.
Rudding - -	Lady RADCLIFFE.

Hon. Treasurer : Mrs. HITCHCOCK, 1, Spring Mount.

Hon. Secretaries :

Miss ARNOLD, Edenfield, Leadhall Lane.
Miss ACKERNLEY, Kenmore, Harlow Oval.

RULES.

1. The Association shall be called "The Harrogate and District Infirmary Linen League," its object being to provide the House Linen, Garments, etc., required by the Institution.

2. The Association shall consist of a President, Chairman, Vice-Presidents, Associates, Working Members, Hon. Treasurer, and Hon. Secretaries. The President, Chairman, Hon. Treasurer, and Hon. Secretaries to be elected annually. An Executive Committee of not less than ten, elected from the Vice-Presidents and Associates, shall conduct the business of the Association, meeting at least half-yearly and at such other times as may be necessary. The President, Chairman, Hon. Treasurer, Hon. Secretaries, and Matron of the Hospital, shall be ex-officio members.

3. The Annual Subscription of a Vice-President shall be 5/-, and of an Associate not less than 2/6.

4. Each Vice-President shall be at the head of a group of Associates drawn from the District allotted to her, and each Associate, as well as the Vice-President, shall provide one large or two small garments annually.

5. Each Vice-President to collect and send in the Subscriptions of her group of Associates to the Hon. Treasurer before March 31st, and the Articles to the Matron at the Infirmary at least 7 days before the Annual Meeting of the League.

6. Members to make at least two garments annually. All materials will be supplied by the League through the Vice-Presidents.

7. **Honorary Members. Ladies or gentlemen may become Hon. Members by subscribing annually not less than 10/6.**

8. Once a year and prior to the Annual Meeting there shall be exhibited at the Infirmary all work done by the League in the preceding 12 months.

TENTH ANNUAL REPORT,

For the Year ending March, 1935.

The Annual Meeting was held on May 20th, 1935, in the Board Room at the Hospital. There was an excellent attendance, all Wards and Districts being represented.

The Lady Evelyn Collins (in the chair), giving her report, thanked all the workers for their efforts diring the past year, which had been very successful. She said there were now **124** beds in the Hospital fully equipped ; as these were in constant use, the wear and tear on the linen was great, and it was most necessary that the stock should be kept up to date and so prevent a call being made on the Committee for any large renewals at one time. She thanked the Matron for the very efficient and careful way in which she dealt with the Linen, blankets, and everything supplied by the League. She also thanked the Hon. Treasurer and Secretaries for their work during the year ; and the Heads of each Ward and District for the good work they had done, appealing to them to try and get other people interested in the League. She mentioned especially the splendid response from Knaresbro' and its Districts in collecting £70—(applause)—and thanked Mrs. Carter (ex-chairman) for her unexpected and encouraging gift of £5. Speaking of the President (Mrs. Greenwood), she proposed that a letter of congratulation be sent to Captain and Mrs. Greenwood on the occasion of their Golden Wedding.

The Heads of the Wards and Districts read their reports, of which details are given overleaf : Beckwithshaw having sent a sum of £20 to the Thirty Thousand Fund—proceeds of a Bridge Drive given by the Linen League workers—was not contributing this year to the Central Fund ; Birstwith also working for the same fund.

Mrs. Hitchcock (Hon. Treasurer) reported a very successful financial year : the expenditure had increased greatly ; two more patients' beds and five nurses' has been equipped ; also this year we had paid £107 1s. 5d. for the gift to the Hospital of 31 new bedsteads. The money in hand had covered the year's expenses, our balance being £48 12s. 8d., which, with the year's subscriptions and bank interest, amounted to £378 15s. 4d., to meet the expenses for the coming year.

After general discussion, it was decided that a detailed list of subscribers should not be added to the Annual Report.

Mrs. Greenwood was re-elected President; The Lady Evelyn Collins, Chairman; Mrs. Hitchcock, Hon. Treasurer; and Miss Arnold and Miss Ackernley, Hon. Secretaries.

After the meeting the members enjoyed a delightful tea, served by the Matron and Hospital Staff.

GARMENTS SENT TO HARROGATE AND DISTRICT GENERAL HOSPITAL, 1934-5.

Beckwithshaw—(1933-4)—24 Cot Sheets, 12 Cot Blankets, 12 Cot Quilts, 3 Cot Mattresses.

Beckwithshaw—10 Dressing Gowns, 6 Night Gowns, 34 H.B. Covers, 10 Vests, 7 Dish Cloths.

Boroughbridge—12 Cot Sheets, 40 Face Towels, 6 Roller Bandages, 18 M.T. Bandages, 3 Dressing Gowns, 48 Sundries, 24 Baby Gowns, 17 Nurses' Gowns, 3 Tray Cloths.

Bilton—6 Sheets, 2 Pillow Cases.

Cundall Manor—6 Nurses' Gowns, 10 M.T. Bandages, 14 T. Bandages, 24 Slings, 12 Dish Cloths.

East Ward—7 Dish Cloths, 6 M.T. Bandages, 1 H.B. Cover, 6 Vests.

Starbeck—32 Vests, 10 Baby Coats, 12 Sundries.

Knaresborough (1933-4)—72 Slings, 4 Dish Cloths, 38 Dressing Towels, 23 T. Bandages, 5 Bottle Covers, 4 Night Shirts, 14 Vests.

Knaresborough—20 H.B. Covers, 15 T. Bandages, 18 Slings, 9 Vests, 10 Baby Coats, 7 Dish Cloths, 3 Night Caps, 1 Dressing Jacket.

HARROGATE AND DISTRICT GENERAL HOSPITAL.

LINEN LEAGUE.

Summary of Income and Expenditure Account for Year 1st May, 1934, to 30th April, 1935.

INCOME.

	£	s.	d.	£	s.	d.
Subscriptions—						
Harrogate—Central Ward	21	18	0			
Bilton Ward	28	18	6			
East Ward	44	15	0			
Starbeck Ward	27	0	0			
West Ward	49	11	0			
Birstwith	5	1	0			
Boroughbridge	15	0	0			
Follifoot and Crimple	6	0	0			
Hampsthwaite and Killinghall	2	3	4			
Knaresborough	70	0	0			
Lofthouse and Middlesmoor	1	7	0			
Pannal	25	0	0			
Pateley Bridge	10	0	6			
Ramsgill	2	8	0			
Ripley	4	15	0			
Rudding	6	0	0			
Wath	1	15	0			
Paid direct	1	10	6			
				323	2	10
Donation (Mrs. Carter)				5	0	0
Refund—(Messrs. Bounds Ltd.)					15	10
Bank Interest				1	4	0
Total Income				330	2	8
Balance at Bank, 1st May, 1934				518	17	9
				£849	0	5

EXPENDITURE.

	£	s.	d.	£	s.	d.
Goods and Materials for Harrogate and District General Hospital—						
Replacement of Linen	140	17	4			
Uniforms	146	15	7			
Mackintosh Sheeting, etc.	15	9	10			
Equipment of 7 extra Beds	50	15	10			
Gift of 31 Bedsteads	107	1	5			
				461	0	0
Annual Tea				1	4	7
Petty Cash and Cheque Book				3	8	0
Printing and Stationery				4	12	6
Total Expenditure				470	5	1
Balance at Bank, 30th April, 1935				378	15	4
				849	0	5

ANNUAL SUBSCRIBERS, 1935.

The Secretary will be much obliged if any error discovered in this List or any Change of Address be reported to him.

"A"

	£	s.	d.
Abbott, Miss M. A., 52, Church Avenue, Harrogate		10	6
Adams & Kettlewell Ltd., 11, Albert St., Harrogate	2	2	0
Ainley, Mrs. H. W. E., 19, Duchy Rd., Harrogate	1	1	0
Aked, Mr. & Mrs. H. E., Mablethorpe, Leeds Rd. S., Harrogate	3	3	0
Allan, Mr. J. T., 1, Raby Park, Wetherby	1	1	0
Allott, Mrs. J. Vernon, 3, Rutland Rd., Harrogate	3	3	0
Altman, Mr. H., The Grange, Harlow Oval, Harrogate	1	1	0
Ambler, Miss, 8, Tewit Well Avenue, Harrogate	1	1	0
Anderton, Mrs. C., Melcombe, Cavendish Avenue, Harrogate	1	10	6
Annakin, Mr. R., 63, Dragon Avenue, Harrogate	1	1	0
Archer, Mr. A. E., Greylands, Duchy Rd., Harrogate	3	3	0
Armstrong, Mr. L. H., c/o Westminster Bank Ltd., Harrogate	2	2	0
Arnold, Miss M., Edenfield, Leadhall Lane, Harrogate	5	0	0
Ashville College, Pannal Ash, Harrogate	1	1	0
Astbury, Miss M. C., 2, Roseville Rd., Harrogate	1	1	0
Atkinson, Mrs. A., 13, York Place, Harrogate	2	2	0
Atkinson, Mr. Frederick (Exors. of the late) Glasshouse Mills, Pateley Bridge	2	2	0
Atkinson, Mr. H. S., Hailey Lodge, Rutland Road, Harrogate	1	1	0
Austin, Mr. Wm., 88, Dragon Parade, Harrogate	1	1	0
Avenue Hotel, Victoria Avenue, Harrogate	2	2	0
Aykroyd, Sir Frederic, Bart., J.P., Birstwith Hall, Harrogate	10	10	0

"B"

Bagshaw, Mr. W. N., 17, Hereford Rd., Harrogate	2	2	0
Bain, Sir A. E., K.B.E., J.P., Leadhall Grange, Harrogate	7	7	0
Bain, Mr. A. W., Harlow Grange, Harrogate	10	10	0
Bain, Dr. C. W. Curtis, 39, York Place, Harrogate	2	2	0
Baker, Mrs. R., St. Wilfrid's, The Oval, Harrogate	5	8	6

	£	s.	d.
Bamford, Mr. & Mrs., Bridgecroft, Kent Road, Harrogate	2	2	0
Banks, Miss, 56, Kent Road, Harrogate	2	2	0
Barbers, Messrs., 4, Prospect Crescent, Harrogate	2	2	0
Barber, Mr. F., Chadcote, Harrogate	5	5	0
Barber, Miss H. M., 20, Beech Grove, Harrogate	1	1	0
Barnes, Mr. Stanley, Britannia Lodge, Swan Road, Harrogate	1	1	0
Barnett, Mr. H., The Cecil, Valley Drive, Harrogate	1	1	0
Barran, Sir John N., Bart., Sawley Hall, Ripon	1	1	0
Barstow, Mrs. A. L., Lynwood, Park Drive, Harrogate	1	1	0
Bartlett, Canon D. M. M., M.A., St. Wilfrid's Vicarage, Harrogate	1	1	0
Bateson, Mrs. E., Haverlands, Leeds Road, Harrogate	1	1	0
Baxter & Sons, Messrs. J., Station Sq., Harrogate	1	1	0
Beal, Mr. A. E., Market Place, Knaresborough	2	2	0
Becker, Mr. & Mrs. A., Milston, Warwick Crescent, Harrogate	3	3	0
Beckworth, Mr. and Mrs. R. P., 39, Rutland Road, Harrogate	2	2	0
Bedford, Mr. J., The Sheiling, Bilton Lane, Harrogate	1	1	0
Beer, Mrs. G., Markington Vicarage, Harrogate	2	2	0
Berger, Mr. S., 1, Otley Road, Harrogate	2	2	0
Berkley, Mrs. E., 9, York Place, Harrogate	1	0	0
Birkett, The Misses, 23, Grove Road, Harrogate	1	1	0
Bittleston, Miss J. E., 7, The Crescent, Ripon	1	1	0
Black, Mrs. R. L., 63, Harlow Moor Drive, Harrogate	5	0	0
Blackburn, Mrs. J. S., Bycroft, off Leadhall Lane, Harrogate	1	1	0
Blair, Mrs. D., 19, Hereford Road, Harrogate	1	1	0
Blairman & Son, Messrs., Montpellier Parade, Harrogate	1	1	0
Bland, Mr. J. A., The Knoll, High Bondend, Knaresborough	1	1	0
Bodlender, Mr. L., 25, York Road, Harrogate		10	6
Bodlender, Mr. S., 25, York Road, Harrogate	2	2	0
Bolton, Mr. A. G., 11, Silverfields, Harrogate	2	2	0
Boomer, Miss, 11, West Cliffe Terrace, Harrogate	1	1	0
Booth, Miss C., Yorecroft, Ripon	1	1	0
Booth, Mrs. W. R., Grangefield, Woodlands, Harrogate	1	1	0

	£	s.	d.
Boots The Chemists, Nottingham	5	5	0
Boroughbridge Friendly Societies' Hospital Fund	7	0	0
Bower, Mr. E., 74, Duchy Road, Harrogate	2	2	0
Bown, Mr. H. Linley, Grain Beck, Killinghall, Harrogate	2	2	0
Bramley, Mr. & Mrs. F., Woodonga, 23, Westbourne Avenue, Harrogate	1	1	0
Bray, Mrs., Greenroyd, Tewit Well Rd., Harrogate	1	1	0
Breare, Mr. R. A., 50, Duchy Road, Harrogate	2	2	0
Brett, Mrs. A., Southdene, Langcliffe Avenue E., Harrogate		10	0
Brewster, Mr. T. F., Winsley Hurst, Ripley	10	0	0
Brigg, Miss, 8, South Park Road, Harrogate	1	1	0
Brigg, Mrs., 13, Langcliffe Avenue, Harrogate	2	2	0
Broadbank & Sons, Messrs. E. C., 22, Grove Road, Harrogate	2	2	0
Bromley, Miss, Redcote, Woodside, Harrogate	1	1	0
Brown & Sons, Messrs. H., Beulah Street, Harrogate	1	1	0
Brown, Mrs. J. H., 1, Langcliffe Avenue, Harrogate	1	1	0
Brown, Miss, Lyndhurst, Forest Lane, Starbeck		10	0
Brown, Mr. W. A., 30, The Avenue, Starbeck, Harrogate	2	2	0
Buckle, Mr. T., 8, Woodlands Drive, Harrogate	2	2	0
Buckley, Mr. W. J., 1, Kent Road N., Harrogate	1	1	0
Bulcock, Mr. H., 54, Duchy Road, Harrogate	2	2	0
Bulcock, Mrs. J., 51, Kent Road, Harrogate	1	0	0
Burd, Miss M., Jenolan, Pannal Ash Rd., Harrogate	1	1	0
Burnie, Mr. W. Gilchrist, 19, South Drive, Harrogate	1	1	0
Burrows, Mr. & Mrs. A. B., Norcott, Pannal Ash Rd., Harrogate	5	0	0
Bush, Mrs. A., 23, Duchy Road, Harrogate	1	1	0
Butterworth, Mrs. J., 15, Langcliffe Avenue, Harrogate	1	1	0

"C"

Caldwell, Mr. D., 23a, Ripon Road, Harrogate		10	6
Calvert, Mrs. S. A., 39, Mayfield Terrace, Harrogate	1	1	0
Calvert, Mr. W., 27, Pannal Ash Road, Harrogate	1	1	0
Camrass, Mr. R., Dorrington Road, Leeds	1	1	0
Camwal Ltd., Starbeck, Harrogate	1	1	0
Capes, Miss, 1, Florence Road, Harrogate	1	1	0
Carr-Walker, Mr. H., Almsford House, Harrogate	2	2	0
Carter, Mr. C. E., J.P., Larchfield, Harrogate	5	0	0
Carter, Mrs., Brantwood, Killinghall, Harrogate	1	1	0

	£	s.	d.
Carter-Squire, Mr. J., 5, Spring Grove, Harrogate..	1	1	0
Cartwright, Mr. S., J.P., 20, Otley Rd., Harrogate	2	2	0
Cater, Miss I. A., 12, South Drive, Harrogate.....	2	2	0
Cawood, Mr. G. R., Arden, Cornwall Rd., Harrogate	1	1	0
Chapman, Mrs. G., 13, Victoria Road, Harrogate..	1	1	0
Chapman, Mr. Geo. H., Heston, Woodside, Harrogate	1	1	0
Chapman, Mrs. Geo. H., Heston, Woodside, Harrogate	1	1	0
Charnley, Mr. W. P., 6, Granby Road, Harrogate..	1	1	0
Childe, Mr. W. H., 27, Park Drive, Harrogate....	2	2	0
Clare, Mr. H. H., Overdale, Leadhall Crescent, Harrogate	1	1	0
Clarkson, Miss J., Market Square, Knaresborough	1	0	0
Clarke, Mr. E. C., The Croft, St. Clement's Road, Harrogate		10	6
Clowes, Mr. W. J., 15, Spring Grove, Harrogate....		10	6
Coates, Sir Clive, Bart., O.B.E., and The Lady Celia, Helperby Hall, Helperby, York.....	2	2	0
Cockerham, Mrs. J. W., 8, Queen Parade, Harrogate	1	1	0
Cohen, Mr. M., 6, Royal Crescent, Harrogate.....		5	0
Cohen, Mr. Nathan, 53, Duchy Road, Harrogate..		10	0
Cohen, Mrs. R., Flat 1, Valley Court, Valley Drive, Harrogate		10	6
Collins, Miss A. E., 29, Westcliffe Terrace, Harrogate		12	6
Collins, Major A. E., Knaresborough House, Knaresborough	2	2	0
Collins, Col. W. F., D.S.O., and The Lady Evelyn, Cundall Manor, Helperby, York.....	4	4	0
Colls, Mrs. A. E., 42, Leeds Road, Harrogate.....	2	2	0
Compton, Capt. E. R. F., Newby Estate Office, Skelton-on-Ure	5	0	0
Convent of the Holy Child, Hookstone Road, Harrogate	4	4	0
Cook, Mr. E. Bruce, 27, Harlow Moor Drive, Harrogate		5	0
Cooper, Mr. J., Home Farm, Follifoot, Harrogate..	1	1	0
Copé, Mr. H., 6, Hereford Road, Harrogate.....		10	0
Copé, Mr. L., 56, Parliament Street, Harrogate....	1	1	0
Corlett, Miss, 5, Queen Parade, Harrogate.....	1	1	0
Corson, Mr. W. G., Oxford Buildings, Mount Parade, Harrogate.....	2	2	0
Craig, Mrs. J. D., Holly Bank, Park Lane, Knaresborough.....	1	1	0
Craven, Mrs. D., Hillside, 13, Otley Road, Harrogate	5	0	0

	£	s	d.
Croft, Capt. B. Hutton, Aldborough Hall, Boroughbridge	5	0	0
Croft, Mrs. B. Hutton, Aldborough Hall, Boroughbridge	15	0	0
Croft, Mr. H. C., 5, Park Drive, Harrogate	2	2	0
Croft, The Misses, 5, Park Drive, Harrogate	3	3	0
Cross, Miss E. M., 27, South Drive, Harrogate	2	2	0
Crown Hotel Co., Ltd., Harrogate	5	5	0
Crowther, Mr. F., Inglehurst, Park Drive, Harrogate	1	1	0
Cunningham, Rev. Canon J. M., M.A., St. Peter's Vicarage, Harrogate	1	1	0
Currie, The Misses, Glengarry, Tewit Well Road, Harrogate		10	0

"D"

Davey, Mr. N. H., 104, King's Road, Harrogate	2	2	0
Davey & Sons, Messrs. W., James Street, Harrogate	1	1	0
Davies, Mrs. W. A., 8, Langcliffe Avenue, Harrogate	5	5	0
Dawson, Mr. C. F., 4, Raglan Street, Harrogate	1	1	0
Day & Sons, Messrs. J., Princes Sq., Harrogate	1	1	0
Dearden, Mrs., Parkside, South Drive, Harrogate	2	2	0
Dennington, Miss V. E., Nidd Almshouses, nr. Harrogate		10	0
Dent, Major J. W., J.P., Ribston Hall, Wetherby	5	5	0
Dent, Miss Isobel, Ribston Hall, Wetherby	2	2	0
Denton, Miss, 12, The Oval, Harrogate	5	5	0
Deuchar, Miss G. M., Cruixton, York Place, Harrogate	1	1	0
Dickinson, Mr. I., 9, Grove Road, Harrogate	4	4	0
Dimmock, Dr. A. F., 54, Church Avenue, Harrogate	1	1	0
Dix, Misses, Burton Lodge, Station Pde., Harrogate	2	2	0
Dixon, Miss, 5, Park Drive, Harrogate	1	1	0
Dodgson, Mrs. E., 120a, Duchy Road, Harrogate	1	1	0
Downing, Misses, The Cottage, Chelmsford Road, Harrogate	2	2	0
Drake, Mr. C. E., 17, Langcliffe Avenue, Harrogate	1	1	0
Duckworth, Mrs., Bowden Lodge, North Park Drive, Harrogate	1	1	0
Dunbar, Sir L. G., Whitehall Lodge, Tewit Well Rd., Harrogate	2	2	0
Duncan, Lady, Breyden, Pannal, Harrogate	2	2	0

"E"

	£	s.	d.
Eaglesome, Sir John, K.C.M.G., Burleywood, Beech Grove, Harrogate	5	5	0
Eastwood & Wray, Messrs., Towering House, Mount Parade, Harrogate	7	7	0
Eddison, Mr. J. A., 14, Albert Street, Harrogate	1	1	0
Edgecombe, Dr. W., 37, Victoria Avenue Harrogate	5	5	0
Edgecombe, Mrs. W., 37, Victoria Avenue, Harrogate	5	5	0
Elliott, Miss E. P., St. Francis Nursing Home, Harlow Moor Drive, Harrogate	1	0	0
Elliott, Rev. G. H., Thornthwaite Vicarage, Darley, Harrogate	6	6	0
Ellis, Mr. F. H. B., 36, Kent Road, Harrogate	1	1	0
Ellis, Mr. & Mrs. G. W., 22, Studley Rd., Harrogate	2	2	0
Elsworth, Mrs. M. E., Oakdale, Whitcliffe Lane, Ripon	5	0	0
Engels, Mrs., A., 84, Duchy Road, Harrogate	2	2	0
England, Miss A., 33, York Place, Harrogate	1	1	0
England, Mr. H., 22, Queen's Road, Harrogate	1	1	0
English, Mrs., 16, Heath Grove, Harrogate	1	1	0
English, Miss E., 33, King Edward's Drive, Harrogate	1	1	0

"F."

	£	s.	d.
Farmer, Mrs. K. E., Lucan House, Ripon	5	0	0
Farr, Mrs. W. E., South Gables, Langcliffe Avenue, Harrogate	1	1	0
Fawcett, Miss D. E., 8, Duchy Road, Harrogate	1	1	0
Fawcett, Miss, 61a, Kent Road, Harrogate	1	0	0
Fawkes, Major F. H., J.P. (the late), Farnley Hall, Otley	2	2	0
Ferrand, Mr. W. H., Bilton Dene, Harrogate	5	0	0
Field & Bromley, Messrs., 27, James Street, Harrogate	2	2	0
Firth, Sir Algernon F., Bart., Scriven Park, Knaresborough	5	0	0
Firth, Miss A., 30, South Drive, Harrogate	1	1	0
Firth, Mr. E. F., 19, Lynton Gardens, Harrogate	1	1	0
Firth, Miss M. L., Harlow Heath, Otley Road, Harrogate	1	1	0
Fison, Dr. and Mrs. J., 59, York Place, Harrogate	2	2	0
Fitzmaurice, Mrs. J., 48, Parliament Street, Harrogate	5	5	0
Fleming, Miss, Oak Lodge, Manor Road, Harrogate	3	3	0
Ford, Mrs., Chaleford, Harrogate	2	2	0

	£	s.	d.
Foster, Miss P. M., 22, York Road, Harrogate....	2	2	0
Foster, Mrs. W., 22, York Road, Harrogate.....	2	2	0
Fowler, Mrs. S. M., Dolvean, St. James' Park, Harrogate	1	1	0
Fox, Mrs. James, Southcote, Rossett Green, Harrogate	1	1	0
Fraser, Mr. and Mrs. A. Campbell, Scarah Hill, Ripley, Harrogate.....	3	3	0
Frederick Hotels Ltd., Hotel Majestic, Harrogate..	2	2	0
Freeman, Hardy & Willis, Messrs., Beulah Street, Harrogate	1	1	0
Froggatt, Mrs. J. B., 36, West Cliffe Grove, Harrogate		10	6
Fryer, Mrs. M., Wood Bank, Kent Rd., Harrogate	1	1	0
Fuller, Mr. F. S., 33, Avenue Street, Starbeck, Harrogate	2	0	0

"G."

Gale & Phillipson, Messrs., 2, Cheltenham Crescent, Harrogate	1	1	0
Garnett, Mrs., Dorchester House, Harrogate.....	1	1	0
Garrad, Dr. & Mrs. F. W., 50, Cold Bath Road, Harrogate	2	2	0
Gass, Mrs. F. D., 59, East Parade, Harrogate....	1	1	0
Geldart, Mrs. J. W., 7, Clarence Drive, Harrogate	1	1	0
Gibson, Mr. A. A., The Chequers, Knaresborough..	2	2	0
Gibson, Mrs., 5, Beech Grove, Harrogate.....	1	1	0
Glen, Mrs., Helensgarth, Rossett Drive, Harrogate	1	1	0
Goodrick, Mrs., 2, Duchy Road, Harrogate.....	1	1	0
Gowland, Mrs., Clairville, Valley Drive, Harrogate	1	0	0
Granby Hotel, Harrogate.....	2	2	0
Grange, Mr. and Mrs. C. D'Oyly, Courtfield, St. James' Drive, Harrogate.....	10	10	0
Graves, Mr. J. R., 39, Oxford Street, Harrogate....	1	1	0
Gray, Mr. W. R., 43, Harlow Oval, Harrogate....	1	1	0
Greathead, Miss, Delaheys, Wetherby Lane, Harrogate	3	3	0
Greaves, Mr. C. W. H., Thornbury House, Forest Moor, Knaresborough	4	4	0
Greaves, Mr. J., 47, St. George's Road, Harrogate.	1	1	0
Greenwood, Dr. C. H., 7, Park Street, Ripon.....	1	1	0
Greenwood, Captain C. S., J.P., Swarcliffe, Birstwith	13	10	0
Greenwood, Mrs. C. S., Swarcliffe, Birstwith.....	5	0	0
Greenwood, Miss M., 37, Kent Road, Harrogate....	1	0	0
Gunter, Mr. R. G., Aldwark Manor, Alne, York..	3	3	0

"H."

	£	s.	d.
Haldane, Miss B., Boyne Hill, Leadhall Crescent, Harrogate	1	1	0
Haley, Mrs. A., Fiveways, Langcliffe Avenue E., Harrogate		10	6
Hall, Miss M., Greenway, Beech Grove, Harrogate	5	5	0
Halstead, Miss, 78, King's Road, Harrogate	1	0	0
Hamilton, Miss, Octagon, Valley Drive, Harrogate	1	1	0
Hamilton, Mrs. J. E., Pine Close, Woodlands, Harrogate	1	1	0
Hamlyn, Mr. W. T., Ballyganj, Fulwith Mill Lane, Harrogate	5	5	0
Hamlyn, Mrs. W. T., Ballyganj, Fulwith Mill Lane, Harrogate	1	1	0
Handford & Dawson, Ltd., 1, Station Bridge, Harrogate	2	2	0
Handley, Mr. H., Claremont, Masham	2	2	0
Harewood, Countess of (H.R.H. The Princess Royal), Harewood House, Leeds	10	0	0
Hargreaves, Mr. J., Burnside, Rossett Drive, Harrogate	1	1	0
Harper & Mitchell, The Misses, 23a, North Park Road, Harrogate	2	2	0
Harper, Mr. F. B., High Street, Starbeck, Harrogate	2	2	0
Harrison, Miss E. A., 6, King Edward's Drive, Harrogate	1	1	0
Harrison, Mr. Henry, South Park House, Harrogate	1	1	0
Harrison, The Misses R., G., & B., 59, Kent Road, Harrogate	5	5	0
Harrogate & District Co-operative Society, Ltd.	25	6	6
Harrogate Golf Club, Starbeck, Harrogate	2	2	0
Hart, Mr. Sim, James Street, Harrogate	2	2	0
Hartley, Canon J. T., The Abbey, Knaresborough	2	2	0
Hartwith School Trustees (per Rev. R. F. Cardale)	2	2	0
Hawkins, Miss F. E., 20, Devonshire Place, Harrogate	1	1	0
Hawkins, Miss M. I., 20 Devonshire Place, Harrogate	1	1	0
Hayler, Mr. E. C. B., 21, Vernon Road, Harrogate	1	1	0
Hepton, Mr. & Mrs. A. F. L., Rossett Holt, Harrogate	5	5	0
Hewson & Hewson, 12, Oxford Street, Harrogate	1	1	0
Heymalhalch Charity (per Captain C. S. Greenwood)	2	2	0
Hick, Miss, 51, West End Avenue, Harrogate	2	2	0
Hield, Mr. D. H., Summerfield, The Grove, Ilkley	1	1	0
Highley, Mr. S. W., 128, Duchy Road, Harrogate	10	10	0

	£	s.	d.
Hirsch, Mr. and Mrs. F. B., Low Hall, Dacre.....	2	0	0
Hobson, Dr. L. J., 6, Queen Parade, Harrogate....	1	1	0
Hockney, Mr. C. W., 47, Church Avenue, Harrogate	1	1	0
Hodgson, Mr. J. H. C., Broxholme, Ripley, Harrogate	4	0	0
Hodgson, Mrs. 99, King's Road, Harrogate.....		10	0
Hogg, Mr. S., 61, Kent Road, Harrogate.....	2	2	0
Holder, Mrs. H. L., 2, Wheatlands Road, Harrogate	1	1	0
Holdroyd, Mr. B. A., Ellesmere, St. Mark's Avenue, Harrogate	1	1	0
Holliday, Mr. J., 15, Park Drive, Harrogate.....	2	2	0
Holmes, Rev. C., Farnhill, Harlow Oval, Harrogate	2	2	0
Holmes, Mr. and Mrs. J. S., Bycullah, Cundall Way, Harrogate	3	3	0
Holt, Mr. E. K., Warwick Crescent, Harrogate....	1	1	0
Holtzmann, Mrs., 28, Rutland Road, Harrogate..	2	2	0
Hood, Miss Hilda, Meadowfield, New Park, Harrogate		15	0
Hooton, Inspector G. D., Police Station, North Park Road, Harrogate.....	1	1	0
Hopkinson, Mrs. J., Fairfield, Rossett Green, Harrogate	1	1	0
Hopkinson, Mrs., 39, Kent Road, Harrogate.....	1	0	0
Horner, Mr. A. E., 32, Beulah Street, Harrogate..	1	1	0
Horner, Miss A. E., 9, Royal Parade, Harrogate..	2	2	0
Houghton, Mrs., Ainleys, Queen's Road, Harrogate	2	0	0
Houseman, Miss, 55, King's Road, Harrogate.....	1	1	0
Howarth, Mr. W., The Dirlton, Ripon Road, Harrogate	3	3	0
Hudleston, Miss, Cayton Hall. South Stainley, nr. Harrogate	2	2	0
Hudson Bros., Messrs., 3, Cambridge Road, Harrogate	2	2	0
Hudson & Sons, Messrs. T., Pannal, Harrogate....	1	1	0
Hudson, Mrs., White Hart Hotel, Harrogate.....	1	1	0
Hull, Miss S., 3, Albert Terrace, Harrogate.....	1	1	0
Hulme & Co., Messrs. E., Lowther Arcade, Harrogate	1	1	0
Hunt, Mr. H. C., 14, Vernon Road, Harrogate....	1	1	0

"I"

Idle, Mr. F., Springrove, Woodside, Harrogate....	2	2	0
Illingworth, Miss A. M., 30, Duchy Rd., Harrogate	1	1	0
Ingilby, Sir William, Bart., Ripley Castle, nr. Harrogate	2	2	0
Ingilby, The Hon. Lady, Ripley Castle, nr. Harrogate	2	2	0

"J"

	£	s.	d.
Jackson, Miss C., 15, Grange Avenue, Harrogate..	1	1	0
Jackson, Miss M. E., 33, West End Ave., Harrogate	1	1	0
Jackson Ltd., Messrs. Wm., 63, John Street, Sunderland	5	5	0
Jacksons Ltd., Messrs., 34, Beulah St., Harrogate	1	1	0
Joannides, Mrs., 10, Highbury Road, Wimbledon, London S.W.	5	5	0
Johnson, Mrs., Queen Hotel, Harrogate.....	3	3	0
Jones, Mrs. Cecil, Grey Lodge, Arthington Avenue, Harrogate	1	1	0
Jones, Miss E. Fowler, 1a, Langcliffe Avenue, Harrogate	1	5	0
Jowett, Mr. J. Atkinson, Bilton Hall, Knaresbro'	2	2	0
Jowitt, Mrs. F., McCullock, Hollins Hall, Harrogate	2	2	0

"K"

Kaberry, Miss J. S., 10, Westbourne Avenue, Harrogate	1	1	0
Kahan, Rev. E., 18, Coppice Drive, Harrogate....		10	6
Kay, Miss M. A., 2, Trinity Cottages, Ripon.....		5	0
Kaye, Mrs. F., 12, Rayleigh Road, St. James' Park S., Harrogate	1	1	0
Kayll, Mrs. A. M., 6, Promenade Sq., Harrogate....		10	6
Kent, Mr. J. G., Clovelly, Alderson Rd., Harrogate	2	2	0
Kettlewell, Mr. Geo., 36, Skipton St., Harrogate..	1	1	0
Kidson, Mrs. E. O., The Ridings, Springfield Avenue, Harrogate	1	1	0
Kirk, Mr. A., Rosehurst, Pannal, Harrogate.....	2	2	0
Kirkby Malzeard Charity Trustees.....	1	1	0
Kitching, Mr. & Mrs. T. E., Omar Cottage, Wetherby Lane, Harrogate.....	1	1	0
Kitson, Miss, 7, Cavendish Avenue, Harrogate....	2	2	0
Knaresborough, Right Rev., the Lord Bishop of..	1	1	0
Knowles & Sons, Messrs. W., 17, Parliament Street, Harrogate	3	3	0
Knowles, Miss A. V., 8, Alexandra Road, Harrogate	1	1	0

"L"

Lamb, Mrs. C. B., 6, Duchy Road, Harrogate.....	2	2	0
Land, Mr. R. H., 20, Oxford Street, Harrogate....	1	1	0
Lane, Mrs. F. T., The Belt, South Stainley, nr. Harrogate	1	1	0
Lascelles, Miss E., 11, Langcliffe Avenue, Harrogate	1	1	0

	£	s.	d.
Latham, Mrs., Harlow House, Cold Bath Road, Harrogate		10	0
Laurence, Mr. C. A., 12, Lancaster Rd., Harrogate	1	1	0
Lawson-Tancred, Lady, Aldborough Manor, Boroughbridge	2	2	0
Laycock, Mr. H., 7, Kenilworth Ave., Harrogate	2	2	0
Learoyd & Longbottom, Messrs., Princes Square, Harrogate	2	2	0
Lee, Mr. R. J., 9, Queen Parade, Harrogate	1	1	0
Leng, Mr. J. G., Dowgill, Woodlands Drive, Harrogate	1	1	0
Leslie, Mr. F. J., Tewit Croft, Stray Rd., Harrogate	1	1	0
Linsley, Mrs. Geo., Rookville, Starbeck, Harrogate	2	2	0
Little, Mr. J. A., 18, York Road, Harrogate	5	5	0
Lofthouse Memorial Fund	20	17	11
Lomas-Walker, J.P., Mr. G. B., St. Albans, Granby Road, Harrogate	1	1	0
Londesboro' Club, 10, Bower Road, Harrogate	2	2	0
London & North Eastern Railway Co.	10	0	0
Lord, Mrs. T. B., 10, Tewit Well Road, Harrogate	1	1	0
Lowther, Mr. G. C., 9, Alexandra Road, Harrogate	1	1	0
Lyddon, Mrs. A. J., Northwood, Kent Road, Harrogate	1	1	0
Lyttleton, Mr. J. L., The Grand Hotel, Harrogate	1	1	0

"M"

Macaskie, Mrs. L. B., Berwick Grange, Otley Road, Harrogate	2	2	0
Macaulay, Miss M., 33, Kent Road, Harrogate	1	0	0
MacConnal, Mr. R., Grosvenor Buildings, Harrogate	5	5	0
McCallum, Miss, 5, Waverley Crescent, Harrogate	1	1	0
McDowall, Mr. G. A., Police Station, North Park Road, Harrogate	1	1	0
McHardy, Mr. J., 18, Norfolk Road, Harrogate	1	1	0
McIntyre, Miss K., 20, Rutland Road, Harrogate	1	0	0
Mackintosh, Sir Harold, Bart., Conyngham Hall, Knaresborough	5	5	0
Macnair, Miss I., The Dirlton, Ripon Rd., Harrogate	1	0	0
Maguire, Miss, and the Misses Graham, Hedley House, Queen Parade, Harrogate	3	3	0
Mallinson, Nurse M. L., 76, Otley Road, Harrogate	1	1	0
Marriott, Miss, 33, Park Drive, Harrogate		10	0
Marris, The Misses, 6, Studley Road, Harrogate		10	6
Marsden, Mr. J. A., 23, West End Ave., Harrogate	1	1	0

	£	s.	d.
Marshall, Mr. D. Dixon, Innisfree, Cornwall Road, Harrogate	1	1	0
Marshall, Mrs., Birkfield, Duchy Rd., Harrogate	1	1	0
Marshall, Mr. & Mrs. J. E., Apley Grange, Harrogate	15	0	0
Martin, Mrs., 27, Belmont Road, Harrogate	1	1	0
Masterman, Miss C. A., 25, Park View, Harrogate	1	1	0
Mather, Mr. Frank, 31, Montpellier Pde., Harrogate	2	2	0
Maude, Miss, 21, Brunswick Drive, Harrogate	1	1	0
May, Mr. J. W., Crimple Brow, Pannal, Harrogate	1	1	0
Mellersh, Mr. A., C.B.E., 16, Treesdale Road, Harrogate	1	1	0
Meysey-Thompson, Mrs. E., Spellow Hill, Staveley	3	3	0
Midland Bank Ltd	2	2	0
Miller, Dr. Sinclair, 1, Wordsworth Cres., Harrogate	3	3	0
Mills, Mr. C. H., 91b, Skipton Road, Harrogate	1	1	0
Milnes, Mrs., 15, Rutland Road, Harrogate	1	1	0
Mitchell, Rev. J., 50, Franklin Road, Harrogate	1	1	0
Mitchell, Miss L., 27, Queen's Road, Harrogate	1	1	0
Monkhouse, Mr. T. W., 27, Wayside Ave., Harrogate	2	2	0
Monnington, Mrs., 15, Norfolk Road, Harrogate		10	6
Moore, Mrs. J. W., 66, Harlow Moor Drive, Harrogate	2	2	0
Moore, Mr. Wm., 8, Cambridge Cres., Harrogate		10	6
Moreton, Rev. Canon W. L., M.A., 8, Chudleigh Rd., Harrogate	1	1	0
Morley & Son, Messrs. J., 14, Cheltenham Parade, Harrogate	1	1	0
Morrell, Mrs. A. R., 9, Langcliffe Ave., Harrogate	2	2	0
Morris, Mr. C. E., 3, Kingsway, Harrogate	5	5	0
Morris, Dr. R. J., Southfield, Station Parade, Harrogate	5	5	0
Morrison, Mrs. H., 19, Kent Road, Harrogate	1	0	0
Mountgarret, The Rt. Hon., The Viscount, Nidd Hall, Ripley	15	0	0
Mudd, Mrs., 3, Queen Parade, Harrogate	1	1	0
Murgatroyd, Mrs. K., 19, Queen Parade, Harrogate	1	1	0
Myers, Mr. E. H., 35, Rutland Road, Harrogate	1	1	0
Myers, Mr. M., 12, Duchy Road, Harrogate	2	2	0
Myrtle, Dr. Geo. T., 27, York Place, Harrogate	1	1	0

"N"

National Children's Home & Orphanage (per the Rev. C. T. Bishell, Headingley, Leeds)	5	5	0
National Provincial Bank Ltd., Cambridge Cres., Harrogate	1	1	0

	£	s.	d.
Naylor, Mr. E., Corner Garth, Leadhall Lane, Harrogate	1	1	0
Naylor, Mr. F. J., Eastfield, Harlow Oval, Harrogate	1	1	0
Newby & Co., Messrs. G., 3, James St., Harrogate	2	2	0
Newby, Mr. Geo., 120, West End Avenue, Harrogate	1	1	0
Newman, Mr. D. F., 49, Franklin Road, Harrogate	1	1	0
Newton, Misses, Aingarth, Cornwall Rd., Harrogate	1	1	0
Newton, The Rev. Canon H. E., 8, Hereford Road, Harrogate	5	0	0
Nicholson, Mr. A. H., Heatherleigh, Hookstone Rd., Harrogate	1	1	0
Nicholson, The Misses, 25, Westcliffe Terrace, Harrogate	1	1	0
Nickols, Mr. G. H., 41, James Street, Harrogate	1	1	0
Nidderdale Dairy Society Ltd., 6, Commercial St., Harrogate	3	3	0
Northrop, Miss, 68, Otley Road, Harrogate	1	1	0

"O"

Odam, Mr. W., Princes Street, Harrogate	3	3	0
Ogden, Mr., J. R., 38, James Street, Harrogate	5	5	0
Olford, Eng.-Capt. F., 8, Alderson Rd., Harrogate	2	2	0
Oldham, Mr. J., 48, Cornwall Road, Harrogate	5	0	0
Oliver Bros., Messrs., Market Square, Harrogate	1	1	0
Oliver, Mrs. W. T., 87, West End Ave., Harrogate	1	1	0
Olner, Mr. J. J., The Langham Hotel, Harrogate	1	1	0
Ounsworth, Mr. J. L., Grange Hotel, Prospect Place, Harrogate	1	1	0
Ozanne, Mrs. R. C., 15, Beech Grove, Harrogate	1	1	0

"P"

Parker, Mrs. H., 19, High Street, Starbeck, Harrogate	1	1	0
Parsons, Mrs. F., 3, West End Avenue, Harrogate	1	1	0
Pawson, Mrs., Minster View, Leeds Rd., Harrogate	2	2	0
Perrin, Mr. J., 2, St. Nicholas Road, Harrogate	1	1	0
Petrie, Miss G. E., 15, South Drive, Harrogate	1	1	0
Poppleton, Mr. G., 7, Wordsworth Cres., Harrogate	1	1	0
Porritt, Miss S. L., 12, Kenilworth Ave., Harrogate	3	3	0
Porter, Mr. Thos., Langcliffe, 15, Leeds Road, Harrogate	2	2	0
Porter, Mrs. Thos., Langcliffe, 15, Leeds Road, Harrogate	2	2	0
Pownall, Mrs., Goldsborough Grange, Knaresborough	2	2	0
Prest, Mrs., Gray Court, Kent Road, Harrogate	2	2	0

	£	s.	d.
Preston, Mr. James, Harlow Court, Otley Road, Harrogate	2	2	0
Priestman, Lady, Tyringham, Rutland Road, Harrogate	5	5	0
Prince of Wales Hotel Co., West Park, Harrogate	5	5	0
Procter Bros., 6, Oxford Street, Harrogate	5	5	0
Procter, Messrs. G. & R., Tewit Park Grange, Harrogate	2	2	0
Prosser, Dr. L. J., 2, Springfield Avenue, Harrogate	2	2	0
Prudential Assurance Co. Ltd., Holborn Bars, London, E.C.	40	0	0
Pullan, Mr. B. S., 12, St. Catherine's Rd., Harrogate	1	1	0
Pullan, Mr. Chas., 6, Wheatlands Road, Harrogate	2	2	0
Pullan, Miss E. M., 83, King's Road, Harrogate	1	1	0
Pullan, Miss M. E., 3, Alexndra Road, Harrogate	1	0	0
Purdy, Mr. H., 2, Rutland Road, Harrogate	2	2	0
Pyman, Mrs., Airdrie, Warwick Crescent, Harrogate	2	2	0

"Q"

Queen Ethelburga's School, Killinghall Moor, Harrogate	4	4	0

"R"

Radcliffe, Sir Joseph, Bart., Rudding Park, Harrogate	2	2	0
Radcliffe, Lady, Rudding Park, Harrogate	2	2	0
Raworth, Mrs. H., Heath Lodge, Pannal Ash Road, Harrogate	3	3	0
Ray, Dr. M. B., D.S.O., T.D., 6, Bentinct Street, Cavendish Square, London W.	1	1	0
Reed, Mrs., 31, Kent Road, Harrogate	1	1	0
Reffitt, Mrs. A., 34, York Place, Harrogate	1	1	0
Render, Mr. J. W., 5, Station Bridge, Harrogate	1	1	0
Renton, Mrs. Geo., 2, Queen Parade, Harrogate	1	1	0
Renton, Mrs. G. H., Flat 3, Ormiston, 2, Park Ave., Harrogate	1	1	0
Reunert, Miss, 4, Church Avenue, Harrogate	1	1	0
Reunert, Mr. A., 4, Church Avenue, Harrogate	1	1	0
Reynard, Rev. E. C., St. Joseph's Presbytery, Bishop Thornton	1	0	0
Reynolds, Mr. W. G., Longview, Harlow Moor Drive, Harrogate	5	5	0
Rhodes, Mr. C. A., 12, Rutland Road, Harrogate	1	1	0
Rhodes, Mrs. J. W., The Bungalow, Duchy Road, Harrogate	5	0	0

	£	s.	d.
Richardson, Major G. P., Bucksteep Manor, Bodle Street, Hailsham, Sussex	10	10	0
Richardson, Mrs. J. S., Ravenscourt, Starbeck, Harrogate		10	0
Richardson, Miss Z. H., 1, Oakdale, Kent Road, Harrogate	5	5	0
Richardson's Trust, Mrs., Beckwith, Beds.,	34	9	8
Richtering, Miss, 3, South Park Road, Harrogate	1	0	0
Rickards, Mrs., South Lea, Tewit Well Road, Harrogate		10	0
Rington's Ltd., Algernon Road, Newcastle-on-Tyne	2	2	0
Rivers, Mr. C. E., 7, Beechwood Crescent, Harrogate	1	1	0
Roberts, Mrs. C., Falklands, Kent Road, Harrogate	1	1	0
Robinson, Miss A., 105, Franklin Rd., Harrogate		10	6
Robinson, Mrs. A. F., c/o 4, Princes Sq., Harrogate	1	1	0
Roe, Mrs., 42, Mount Street, Harrogate	1	1	0
Rogers, Mr. H. E. H., 11, Robert Street, Harrogate	1	1	0
Rogers' Almshouses (per the Rev. Canon J. M. Cunningham)	2	2	0
Rose, Mr. H., 70, Duchy Road, Harrogate		10	6
Rowntree &Sons, Messrs. W., 22, James Street, Harrogate	2	2	0
Rushworth, Miss E., 38, Skipton Road, Harrogate	1	6	0
Russell, Mrs., 2, Langcliffe Avenue, Harrogate		10	0
Russell, Mrs. George, Moss Lea, 7, Park Road, Harrogate	2	2	0
Rutherford, Dr. J., 12, York Road, Harrogate	2	2	0

"S"

Salberg, Mr. L., 23, Montpellier Parade, Harrogate	1	1	0
Sallitt, Miss, 11, Lancaster Road, Harrogate	1	1	0
Sampson, Miss A., Belmont Gardens, Harrogate	2	0	0
Sanderson, Mr. R. W., 58, Duchy Road, Harrogate	1	1	0
Sawer, Mr. J. Stuart, 5, Ripon Road Harrogate	2	2	0
Scarlett, Mrs. Redlands, Langcliffe Ave., Harrogate	1	1	0
Scott & Sons, Messrs. A., Leeds Road, Harrogate	5	5	0
Scott, Mr. G. Walter, 4, Westcliffe Mount, Harrogate	1	1	0
Scotch Wool and Hosiery Stores, Station Square, Harrogate	1	1	0
Scriven, Miss F. D., 26, St. Mary's Walk, Harrogate		10	0
Seabrook, Mr. C., 25, James Street, Harrogate	1	1	0
Sedcole, Mr. R. P., 4, St. Mark's Ave., Harrogate	1	1	0
Sharp, Dr. A. C., 4, Alexandra Road, Harrogate	1	1	0
Sharrock, Miss E., 45, Park Drive, Harrogate	2	2	0

	£	s.	d.
Sheepshanks, Mrs. J., Stokelake House, Chudleigh, Devon	1	1	0
Simpson, Miss A. M., 17, Hyde Park Rd., Harrogate	2	2	0
Simpson, Misses, Brackenholme, Rutland Road, Harrogate	3	0	0
Simpson, Col. C. H., 94, Duchy Rd., Harrogate		10	0
Simpson, Mrs., Manor Cottage, Knaresborough	2	2	0
Simpson-Hinchliffe, Mr. W. A., J.P., Daleside, Leeds Road South, Harrogate	5	0	0
Singers Sewing Machine Co., Beaulah Street, Harrogate	1	1	0
Smith, Mrs. Benson, 97, King's Road, Harrogate	1	1	0
Smith, Mrs. E., 120, High Street, Knaresborough	1	1	0
Smith, Mr. F., 13, Bower Road, Harrogate		15	0
Smith, Miss M. Fretson, 128, West End Avenue, Harrogate	1	1	0
Smith, Miss W. M. Fretson, 128, West End Avenue, Harrogate	1	1	0
Smith, Mrs. Lewis, 116, Duchy Road, Harrogate	3	3	0
Smith, Mr. Thos., Killinghall, Harrogate	5	0	0
Snell, Mr. G. F., 25, Hereford Road, Harrogate	1	1	0
Snell, Mrs. G. F., 25, Hereford Road, Harrogate	1	1	0
Snow, Miss Irene M., 19, Hyde Park Rd., Harrogate	1	1	0
Solly, Dr. E., 4, Cold Bath Road, Harrogate	1	1	0
Sowray, Miss, 4, St. George's Road, Harrogate	2	10	0
Spence, Mr. T. F., Red Hill Grange, High Common, Ripon	1	1	0
Spenceley, Mr. G. A., Parliament St., Harrogate	1	1	0
Springett, Mr. R. F., Springfield, Ripon	1	1	0
Stamford, Mrs., 30, Rutland Road, Harrogate	2	2	0
Stapleton, Miss M., 91, West End Ave., Harrogate	1	0	0
Stephenson, Mr. G. G., J.P., 124, Duchy Road, Harrogate	2	12	0
Stephenson, Mrs. G. G., 124, Duchy Rd., Harrogate	1	6	0
Stephenson, Capt. G. E. B., 2/19th Hyderabad Regt., c/o Lloyds Bank Ltd., Bombay	2	2	0
Stephenson, Lt.-Com. J. K. B., R.N., c/o 124, Duchy Road, Harrogate	1	1	0
Stewart, Miss, 44, James Street, Harrogate	2	2	0
Stockton, Mr. R. H., 19, Park Grove, Knaresborough	1	1	0
Stockton, Mrs. R. H., 19, Park Grove, Knaresborough	1	1	0
Stott, Rev. H. R., Beckwithshaw Vicarage, nr. Harrogate	1	1	0
Stott, Mr. W. W., 46, Dragon Road, Harrogate	1	1	0

	£	s.	d.
Stuart, Mrs. A. D., Stonecroft, Harlow Oval, Harrogate	1	1	0
Sugden, Mrs., 6, Langcliffe Avenue, Harrogate	1	1	0
Sugden, Miss, 6, Langcliffe Avenue, Harrogate	1	1	0
Swales, Mr. S., Harlow Hill Cemetery, Harrogate	2	2	0
Swinton, The Rt. Hon. Viscount, G.B.E., M.C., and the Viscountess, Swinton	2	2	0
Swire, Mr. Thomas, 6, Westbourne Ave., Harrogate	1	1	0

"T"

Tanner, Miss K. A., Hillcrest, Pateley Bridge	5	0	0
Tannett, Mrs., 24, Brunswick Drive, Harrogate	1	1	0
Tappin, Mr. F. W., 45, North Road, Ripon	1	1	0
Taylor, Miss C. T., Aigburth, Wheatlands Grove, Harrogate	1	1	0
Taylor, Mr. J. Turner (the late), Rosendale, York Road, Harrogate	2	2	0
Taylor's Drug Co., 16, Beaulah Street, Harrogate	2	2	0
Tennant, Mrs. Spofforth Grange, nr. Harrogate	3	0	0
Tetley & Son, Messrs. Joshua, The Brewery, Leeds	5	5	0
Tetley & Sons, Messrs. S., 15, Boar Lane, Leeds	1	1	0
Tetley, Col. C. H., D.S.O., The Brewery, Leeds	10	0	0
Thackrah, Mrs. W. H., Eastgarth, Harlow Oval, Harrogate	2	2	0
The Ridings Private Hotel, Harrogate	1	1	0
Thomas, Mr. L. A., Hopperton, Knaresborough	1	1	0
Thompson, Mr. A., 26, Cold Bath Road, Harrogate	1	1	0
Thompson, Dr. A. H., Carmires, Knaresborough	3	3	0
Thompson, Miss A. M., Kirkholme, Great Ouseburn, York	1	1	0
Thompson, Mr. H. S., 4, Raglan Street, Harrogate	1	1	0
Thompson, Mrs. O., 20, Ripon Road, Harrogate	1	1	0
Thompson, Mrs. Reginald, Loftus Hill, Knaresbro'	2	2	0
Thompson, Mrs. R., 3, St. George's Rd., Harrogate	1	1	0
Thorman, Rev. R., 35, St. Winifred's Road, Harrogate	1	1	0
Threlfall, Mr. J., Shaw Mills, Ripley, Harrogate	2	2	0
Tindall, Miss M. E., 117, Franklin Road, Harrogate	1	1	0
Tiplady, Miss R. A., 4, The Grove, Harrogate	1	1	0
Todd, Mr. John W., Corner House, Woodside, Harrogate	2	2	0
Tolson, Miss M., 2, North Park Drive, Harrogate	2	0	0
Tomlinson, Miss, 7, Wensley Road, Harrogate	1	1	0
Topham, Mr. W., Princes Square, Harrogate	1	1	0

	£	s.	d.
Troostwyke, Mr. L., Barre Holme, Woodlands Drive, Harrogate		10	6
Turner, Mr. J. E., 1, Leadhall Drive, Harrogate	5	5	0
Tweedale, Miss A., 17, Park Drive, Harrogate	1	1	0

"U"

United Commercial Travellers' Association	2	2	0
United Tile Manufacturers Ltd., Roecliffe Brick and Tile Works, Boroughbridge	2	2	0

"V"

Veale, Miss C. G., 19, Victoria Avenue, Harrogate	1	1	0
Veale, Mr. G. C., 19, Victoria Avenue, Harrogate	1	1	0
Veale, Dr. Laura, Springfield Avenue, Harrogate	1	1	0
Vickerman, Mrs., 5, Park Road, Harrogate	2	2	0
Vyner, Mr. Clare G., Studley Estate Office, Ripon	2	2	0

"W"

Wade, Mrs. B., 10, Vernon Road, Harrogate	1	1	0
Wade, Mr. H., 4, Hereford Road, Harrogate	1	1	0
Wade, Miss, 34, St. Mark's Avenue, Harrogate	1	1	0
Waithman, Mrs. G. W., Mount Royd, Forest Lane, Harrogate		5	0
Walker, Mr. A. W., Crimple Beck, Wetherby Lane, Harrogate	1	1	0
Walker, Mrs. F., Hamilton Avenue, St. James' Park, Harrogate	1	1	0
Walker, Dr. Hinsley, Station Parade, Harrogate	1	1	0
Walker, Mr. T. S., 2, Sefton Road, Bolton, Lancs.	5	0	0
Walkington, Mr. T., East Parade, Harrogate	1	1	0
Walkington, Misses, East Parade, Harrogate	1	1	0
Walton, Mr. Victor, Ryburn, Hookstone Road W., Harrogate	5	5	0
Ward, Dr. Campbell, 8, Ripon Road, Harrogate	1	1	0
Ward, Miss H., 36, Harlow Moor Drive, Harrogate		10	6
Wards' Depositories, 18, Regent Parade, Harrogate	2	2	0
Warren, Miss D., Berwick Grange, Otley Road, Harrogate	1	1	0
Warriner, Mrs., 113, The Avenue, Starbeck, Harrogate	1	1	0
Watmough, Mrs., 19, Market Place, Knaresborough	1	0	0
Watson, Dr. and Mrs. Bertram, 2, Ripon Road, Harrogate	1	1	0
Watson, Dr. and Mrs. Crawford, 44, Kent Road, Harrogate	1	1	0

	£	s.	d.
Watson, Miss E., Southlands Hotel, Harrogate	2	12	0
Watson, Mr. W., 53a, Grove Road, Harrogate	1	1	0
Webb, Mr. Wm., Cecil Hotel, Valley Drive, Harrogate	3	3	0
Webster, Miss M., Burley Lodge, Queen Parade, Harrogate	1	1	0
Welch, Mr. Samuel, St. Ronans, 8, The Oval, Harrogate	1	1	0
Wellington Hotel Co., Cold Bath Road, Harrogate	2	2	0
Wesley Social Club (per Mr. S. L. Smith)	2	2	0
Wesley Smith, Dr. J. L., 2, Beech Grove, Harrogate	1	1	0
West Riding County Council, County Hall, Wakefield	20	0	0
Westminster Bank Ltd., Cambridge Cres., Harrogate	2	2	0
Wetherby & District Co-operative Society, Crossley Street, Wetherby	3	3	0
White, Dr. E., 12, Ripon Road, Harrogate	1	1	0
Whitehead, Mrs., Hampden Cottage, Leadhall Lane, Harrogate		5	0
Whitehead, Comdr. N., 4, Park Place, Harrogate	10	10	0
Whitehead, Mr. W., Crimple House, Hookstone Rd., Harrogate	5	5	0
Whiteoak, Mr. J. A., Fernhurst, Harlow Oval, Harrogate	1	1	0
Whitwam, Mrs., Aketon Close, Spofforth	1	0	0
Whitworth, Capt. and Mrs. C. W., The Priory, Nun Monkton, York	5	8	6
Whitworth, Mrs. N., The Grange, Staveley, nr. Harrogate	2	2	0
Wilcockson, Mr. & Mrs. E., 30, Parliament Street, Harrogate	1	1	0
Wilks, Mr. P. E., Oakcroft, Pannal Ash Road, Harrogate	1	1	0
Williams, Mr. J. A., Castle Hill, Pannal Ash, Harrogate	5	5	0
Williams, Dr. Neville, Wellington Hotel, Harrogate	1	1	0
Williamson, Mr. & Mrs. G. H., Inveresk, Wetherby Lane, Harrogate	5	0	0
Williamson, Dr. P. G., 110, King's Road, Harrogate	5	0	0
Willmore, Mr. E. E., Roseville, Forest Moor, Knaresborough	1	1	0
Wilson, Mr. J. N., Evington, Pannal Ash Road, Harrogate	1	1	0
Wilson, Mrs. M. A., 10, Brunswick Drive, Harrogate	1	1	0
Wilson, Misses E. E. & M., 63, King's Rd., Harrogate	1	1	0

	£	s.	d.
Windemer, Mr. O. R., 4, Royal Parade, Harrogate	5	0	0
Wise, Mr. F. D., The Red House, Ripon	1	1	0
Witham, Miss E., 88, Duchy Road, Harrogate	1	1	0
Wood, Mrs. Ernest, Nidderdale, Killinghall, Harrogate		10	6
Wood, Miss R. C., 11, Rutland Road, Harrogate	2	2	0
Woodhead, Miss A. B., 13, Lancaster Park Road, Harrogate	1	1	0
Wooler, Mr. Ernest O., Ashfield, Pannal Ash, Harrogate	2	2	0
Wormald, Mr. J., 6, Haywra Street, Harrogate	1	1	0
Wray, Mr. R. B. P., 5, Queen's Road, Harrogate	5	5	0
Wrigglesworth, Mr. J., 126, Duchy Road, Harrogate	10	0	0

"Y"

Yates, Mr. C., Hailey Lodge, Rutland Road N., Harrogate	5	5	0
Yates, Miss E., 43, Hookstone Road, Harrogate	1	0	0
Yorke, Miss E. (per Yorks. Vol. Hospitals Committee)	1	0	0
Yorke, Miss K. E. (per Yorks. Vol. Hospitals Committee)	1	0	0
Yorke, Miss M. A. (per Yorks. Vol. Hospitals Committee)	1	1	0

"Z"

Zossenheim, Mr. L. L., Westella, Park Drive, Harrogate	10	6	8

DONATIONS.

	£	s.	d.
Aircraft Club		3	0
Ancient Order of Foresters Friendly Society, Wetherby		10	0
Armitage, Mr. H., Crag Mount, Fulwith Road, Harrogate	20	0	0
Atkinson, Mr. A., Bishop Thornton		1	0
Anonymous	3	0	0
Anonymous	2	2	0
Anonymous	1	1	0
Anonymous — Pound Week	1	0	0
Anonymous		5	0
Anonymous		2	6
Beeby, Mrs., 8, Leyland Crescent, Harrogate		10	0
Beech, Mr., Mrs. and Miss, Cattal, Green Hammerton—Pound Week		10	0
Bomanji, Kt., Sir Dhunjibhoy, Pineheath, Harrogate	2	10	0
Bowes, Mrs. L., The Green, Sawley, Ripon		3	0
Brewster, Mr. T. F., Winsley Hurst, Ripley—Daffodil Sunday	1	2	6
British Legion, Scar Village		5	0
Brook Bond & Co., Ltd., Jubilee Tea Tokens	2	10	9
Brown, Misses A., and M. Humphrey		3	6
Butler, Mrs. E., Rose Garth, Woodlands, Harrogate	1	1	0
Carter, Mr. R., Britannic Lodge, Swan Road, Harrogate		2	8
Clark, Mr. R., Cundall Hall Farm—Fishing permits	2	2	6
Cocroft, Mr. H., 21, High Street, Starbeck, Harrogate		10	0
Coghlan, Mr. Charles St. John, Almsford House, Harrogate	25	0	0
Collins, D.S.O., Col. W. F., on account of fishing permits	2	0	0
Costain, Mr. and Mrs. R. A., Bewerley House, Pateley Bridge	5	0	0
Crowther, Mr. P. J., 11a, Leeds Road, Harrogate		10	0
Dolphin, Mrs. E. A., Newhouses Edge, Middlesmoor	1	0	0
Ewbank, Mrs. M.		2	6
Firth, Mr. and Mrs. E. F., 19, Lynton Gardens, Harrogate, " In Memory of Clifford "		10	0
Follifoot—Pound Week		3	6

Donations—*Continued.*	£	s.	d.
Gethin, Mrs., Cayton Hall, South Stainley	5	0	0
Griffiths, Mrs., Beech House, Wetherby Road, Harrogate		10	0
Harrogate Elementary Schools Athletic Sports Association—Annual Sports and Swimming Gala	4	4	0
Haslam Ltd., Messrs. Frank, Doncaster	1	15	10
Hofstetter, Mrs., 75, King's Road, Harrogate		3	11
Ingham, Mr. and Mrs. J. S., 87, Kingsley Road, Harrogate		10	0
Johnson, Mr. A.—Farnley Jubilee Celebrations		18	8
Keighley, Mr. B., 63, Armley Ridge Road, Leeds		5	0
Kelly, Lady, Greylands, Kent Road. Harrogate	10	0	0
Knaresborough Congregational Church—Egg Sunday Collection	1	16	0
Latty, Mrs. E. H., 15, Royal Crescent, Harrogate		2	8
McCoquodale, Mrs., Glebe House, Spofforth	3	0	0
McKenzie, Miss, Prince of Wales Hotel, Harrogate	5	0	0
Mansfield, Mr. E. L., 3, Chatsworth Road, Harrogate		12	0
Marks & Spencer, Ltd., Cambridge Street, Harrogate	5	4	0
Matthews, Mrs., 17, James's Street, Wetherby	2	2	0
Metcalfe, Mrs. E., Laverton—Pound Week		6	0
Miscellaneous		2	4
Moreton, Mr. E. B., Boroughbridge—Pound Week	1	0	0
Murrey, Mr. A., 7, Pine Street, Harrogate	2	2	0
Myers, Mr. R. L., 67, Cornwall Road, Harrogate		12	6
National Deposit Friendly Society, Starbeck		1	0
Oddy, Miss, 1m, Montague Mansions, Dorset Street, London W.	1	0	0
Pannal Women's Institute	5	3	6
Perrin, Mr. M., 2, St. Nicholas Road, Harrogate		10	0
Prest, Mrs., 21, Magdalen's Road, Ripon		5	0
Puckering, Mr. W. Thos., Pilrig, Oakdale, Harrogate	1	1	0
Richardson, Mr., London		5	0
Robinson, Mrs., Mornington, Cowes, I. of W.	2	2	0
Robinson, Miss, 4, Grove Park Terrace, Harrogate		3	6
Shann, Mr. T. L., Farnham—Pound Week		13	0
Sheepshanks, Mrs., Stokelake House, Chudleigh, Devon	1	1	0
Simpson, Mrs., Cattal—Pound Week		1	0
Smith, Mr. C. Scott, Granby Hotel, Harrogate	2	9	0

Donations—*Continued.*	£	s.	d.
Smith, Mr. F. W. Scott, Granby Hotel, Harrogate	1	1	0
Smith, Mrs., 120, High Street, Knaresborough....	1	1	0
Soroptimist Club, Harrogate.....	20	0	0
Stimson, Mr. J. J., 23, Woodlands Drive, Harrogate	1	1	0
Stockdale, Mrs., 21, St. George's Road, Harrogate		10	0
Taylor, Mr. E. J., Queen Hotel, Harrogate.....	4	4	0
Tennant, Mrs., Spofforth Grange, nr. Harrogate..	5	0	0
The Northern B.P.A., 73, New Briggate, Leeds....	30	0	0
The River Ouse (Yorks.) Catchment Board.....	2	11	9
The Stock Exchange Dramatic Operatic Society—Sale of Help Yourself Annuals.....	39	0	0
The Yorkshire Union of Professional Golfers, West End Golf Club, Halifax.....	2	2	0
Thompson & Son, Messrs. G., 9, Pannal Ash Drive, Harrogate	7	0	0
Thompson, Miss S. A., 10, Dragon Avenue, Harrogate	1	0	0
Tufft, Mr. F. R., Hope Chambers, Vicar Lane, Leeds	1	1	0
Veal, Mrs. M., 16, Knaresborough Road, Harrogate		5	0
Walker, Mr. R., 1, Regent Avenue, Harrogate....		8	0
Watson, Mr. W., Church House, Franklin Square, Harrogate		7	0
Watts, Mr. F., Harrogate Club, Victoria Avenue, Harrogate		5	0
West Riding Constabulary Compassionate Fund..	15	0	0
Whixley Schoolchildren—Jubilee Day.....		8	0
Williams, Dr. Neville, Wellington Hotel, Harrogate	1	1	0
Woolworth & Co., Messrs. F. W., Cambridge Street, Harrogate	10	0	0
	£277	9	1
Per Mrs. C. D'Oyly Grange and Mrs. T. V. Pearce for Second Operating Theatre.....	126	18	6
Sale of Tinfoil.....	25	0	0
As Income and Expenditure Account	429	7	7
Grateful Patients, as Income and Expenditure Account	136	14	8
Total	**£566**	**2**	**3**

COLLECTION BOXES.

	£	s.	d.
Alice Hawthorn Inn, Nun Monkton		5	4
Avenue Hotel		3	11
Bayley, Mrs. J., Knaresborough		4	4
Black Swan Hotel		12	0
Bradley's Café		1	2
Brown, Mrs. J. H., Starbeck	3	5	7
Burn, Mr. F., Brimham Rocks		13	3
Caldbeck Co., Greenhow Hill	1	5	9
Castle Inn Hotel, Knaresborough		9	10
Cecil Hotel		9	11
Clarendon Hotel		4	10
Commercial Hotel, Knaresborough		4	8
Crosby's		2	6
Crown Hotel		2	0
Devonshire Hotel		1	0
Dragon Hotel		4	1
Dropping Well Hotel, Knaresborough		11	9
Eastmans Ltd		3	1
Empress Hotel		6	0
Gardeners' Arms Hotel		4	6
Graham, Mr. J., Middlesmoor		19	2
Harrogate Gas Co	1	9	0
Hornsey, Mr. S., Ripley		14	2
Hospital—Dispensary		11	9
,, Front Hall	4	13	0
,, Out-patient Dept	7	12	11
,, Ward 4	1	3	1
Houte, Mr. H. Van, Argyle Club		10	4
Hunt, Mr. J		2	0
Imperial Café		8	5
Kiosk Café	1	17	7
Knowles & Co	3	0	0
MacFisheries Ltd		2	2

Collection Boxes—*Continued.*

	£	s.	d.
Newby and Co., Messrs. G.			11
New Inn		1	8
Pickles, Nurse		6	7
Prince of Wales Hotel		1	3
Prospect Laundries		2	0
Provincial Laundries, Starbeck	1	15	0
Rudd, Mr. J. W.		3	0
St. Andrew's Church School Children, Starbeck		1	1
Standing, E., Ltd.	1	17	1
Station Hotel, Knaresborough		2	7
Tudor Café, Knaresborough	1	16	0
Waite, Nurse			11
West End Tavern		6	10
West Riding Constabulary, Police Station, Harrogate		2	6
Westerman, Mrs. J. J., Wetherby		13	11
Wilson, Mr. T. P.	3	6	0
Wood, Mr. R. E.		7	5
As Income and Expenditure Account	**£44**	**3**	**10**

ENTERTAINMENTS, SPECIAL EFFORTS and SUNDRY COLLECTIONS.

	£	s.	d.
Apley Grange Gardens, Harrogate	4	12	6
Arthington—Whist Drive and Dance	12	7	6
Bats Cricket Club—Donation from Dance	20	0	0
Black Swan Hotel—proceeds of Handicap at Christmas	1	10	0
Blubberhouses Cricket Club—Whist Drive and Dance	9	12	0
Boroughbridge—proceeds of Whist Drives, held at Windmill Café	1	0	0
Bradford Gypsy Motor Club Rally at Roger's Lido, Knaresborough	5	7	1
Bramham Moor Farmers' Hunt Ball	5	0	0
Burton Leonard—Dance at the Village Hall	8	0	0
Cairn Hydro, Harrogate—Christmas Day Collection	5	5	6
Convent of the Holy Child—part proceeds of the Pageant	27	2	7
Cricket Match—Dr. Solly's Team v. Mr. T. Newton's Team, on the Knaresborough Cricket Ground	2	3	3
Dragon Parade Methodist Church—" Messiah "	5	4	10
Elephant and Castle Bowling Club, Knaresborough—Final Bowling Match, between Coun. E. Kitching and Councillor W. Wright	1	10	0
Entertainments Committee—Whist Drive and Dance Section	250	0	0
Felliscliffe—Concert	11	2	6
Fewston—Concert	3	10	0
Fewston—Whist Drive and Dance	6	0	0
Flaxby—Whist Drive	5	12	6
Goodall, Mr. Charles—County Fairground	6	8	6
Grove Road Methodist Church—" Messiah " at the Royal Hall	5	0	0
Harlow Hill Residents—Jubilee Tea	1	5	3
Harlow Manor Hotel, Harrogate—proceeds of Play	5	4	3
Harrogate and District Billiard League—Webster and Livesley Snooker Shields	10	2	0
Harrogate and Claro Conservative Angling Club—Fishing Match held at Ripley Castle	8	0	0
Harrogate and District Football League—collection at match		7	6

ENTERTAINMENTS, ETC.—*Continued.*

	£	s.	d.
Harrogate and District General Hospital Sportsmens Gala Committee	1081	5	5
Harrogate Corporation—10% of the gross receipts in connection with the Bridge Congress	9	15	10
Harrogate Hydro—Christmas Day Collection	5	0	0
Harrogate Silver Prize Band	1	7	0
High Harrogate Bowling Club—Bowling Match between Coun. Waterhouse's Team v. H. D. Hill's Team		10	7
Hospital Ball	282	14	6
Hunsingore Women's Institute—Whist Drive	1	10	0
Johnson & Sons, Christopher—Roundabouts	12	11	3
Killinghall Methodist Church Wesley Guild—"Others" Evening	2	0	0
Knaresborough Bowling Club—Council Bowling Match	1	10	1
Knaresborough Charity Cup Competition	7	0	0
Knaresborough—Whist Drive, per Mrs. Simpson	3	0	0
Knaresborough, Tudor Café—Whist Drive	2	10	0
League of Hospital Helpers	100	0	0
Little Ribston—per The Voluntary Hospitals Committee		17	0
Middlesmoor and Lofthouse Committee—Annual Effort	12	10	0
New Park Dance Committee		5	0
New Park Silver Jubilee Committee	1	10	0
New Park Young Methodists' Wesley Guild	8	17	6
Nidd—Whist Drive and Dance	14	2	6
Nun Monkton Priory Garden	2	0	6
Nu Enamel (Leeds) Co., 156, Lower Briggate, Leeds—result of Competition	2	0	0
Oakdale Avenue, Harrogate—Residents' Jubilee Tea	1	2	3
Pannal Ash Cricket Club—Married v. Single Match	1	11	0
Pateley Bridge Flower Show		16	0
Ripon—Whist Drive and Dance	9	3	8
Roger's Lido, Knaresborough—Gymkhana	2	17	3
Rowntree & Sons, Masham—per Voluntary Hospitals Committee	1	1	0
Sale of Work—per Misses L. and I. Bodman, C. Harman, and Winterburn, Harrogate	1	11	0

ENTERTAINMENTS, ETC.—*Continued.*

	£	s.	d.
Sale of Work—per Misses B. Tomlinson, S. Smith and Master Tomlinson, Harrogate	3	0	0
Skelton—Concert	3	3	6
Stainburn—Carol Singers		10	0
Stainburn—Whist Drive	8	10	0
Starbeck Bowling Club—Bain Infirmary Cup		19	0
St. Wilfrid's Church, Harrogate—Concert and Play by Toc H and friends	4	5	0
Summerbridge and Dacre Ladies' Committee—Whist Drive and Dance	19	5	0
The Fiddlers	1	0	0
Thruscross—Jubilee Festivities	1	2	1
Timble—Jubilee Festivities		2	6
Timble—Whist Drive and Dance	4	13	6
West Riding (Tadcaster Division) Police Sports Club	5	5	0
Wetherby—Whist Drive, per Mrs. Auton	6	0	0
Wetherby—Whist Drive, per Mrs. Crossley	4	14	0
Wetherby Methodist Chapel Carol Singers	4	0	0
Whist Drive—per Mrs. Wilson, 16, Silverfields, Harrogate	2	10	0
York and Ainsty Foxhunters Ball	10	0	0
Yorks. Farmers' Meat Co.—Christmas Competition		10	6
	2,069	17	2
Alexandra Rose Day	115	10	10
As Income and Expenditure Account	**£2,185**	**8**	**0**

HOSPITAL SUNDAY COLLECTIONS.

Collected through the Hospital Sunday Committee, Harrogate :	£	s.	d.	£	s.	d.
Anonymous	1	8	0			
Baptist Church	11	19	4			
Bilton Grange Congregational Church	1	10	0			
Christ Church	45	8	4			
Christ Church Mission		13	8			
Christ's Universal Church of the Spirit		16	8			
Christadelphian Society		14	0			
Congregational Church	5	0	0			
Elim Hall	5	0	0			
Harrogate Methodist Circuit	51	7	9			
Harrogate Town Mission		16	3			
Hebrew Congregation	8	0	0			
Holy Trinity Church, Knaresborough	4	9	0			
Knaresborough Parish Church	5	12	0			
Park Grove Methodist Church, Knaresborough	1	14	3			
Queen Ethelburga's School	1	16	8			
Slinger, Mr. J. T., Killinghall		19	7			
Society of Friends	5	19	9			
St. Aelred's Church, Starbeck	1	15	5			
St. Andrew's Church, Starbeck	4	6	8			
St. Chad's Church, Middlesmoor		12	10			
St. Cuthbert's Church, Pateley Bridge	2	2	0			
St. John's Church, Bilton	7	16	3			
St. Joseph's Church		13	4			
St. Luke's Church	10	0	6			
St. Mark's Church	20	3	0			
St. Mary's Church	19	4	0			
St. Mary's Church, Knaresborough	1	6	8			
St. Michael's Church, Beckwithshaw	18	3	9			
St. Paul's Presbyterian Church	9	9	0			
St. Peter's Church	49	10	0			
St. Robert's Church	9	18	10			
St. Robert's Church, Pannal	7	10	0			
St. Wilfrid's Church	15	18	0			
Theosophical Society		18	10			
Amounts under 10/-	1	16	4			

HOSPITAL SUNDAY COLLECTIONS—Continued.

Street Collections, &c. :	£	s.	d.	£	s.	d.
Knaresborough Friendly Societies.....	20	0	0			
Valley Gardens and Starbeck.....	26	15	0			
Hotels, &c. :						
Avenue Hotel.....	1	0	0			
Avondale Hotel.....		16	2			
Beechwood Hotel.....		17	0			
Bella Vista Hotel		13	4			
Bruntsfield Hotel.....	1	10	0			
Cairn Hydro.....	4	17	0			
Cecil Hotel.....	3	16	4			
Claremont Hotel.....	1	8	8			
Crown Hotel Staff.....		10	6			
Dirlton Hotel.....	1	13	4			
Grand Hotel.....	8	1	1			
Harlow Manor Hotel.....	4	13	4			
Kensington Hotel.....	1	18	0			
Normandene Hotel.....		16	8			
Octagon Hotel.....	1	16	8			
Prince of Wales Hotel.....	2	13	9			
Queen Hotel.....	9	2	8			
Riversdale Hotel.....	1	4	4			
Russell Hotel.....	3	10	0			
Southlands Hotel.....	4	1	8			
Spa Hotel.....	1	8	0			
St. Aubyn's Hotel.....		10	0			
The Ridings Hotel.....	1	13	4			
Wellington Hotel.....	3	0	0			
White Hart Hotel.....	1	7	0			
Amounts under 10/-.....	1	4	4			
	445	8	10			
Proportionate share of expenses..	7	13	4			
				427	15	6

HOSPITAL SUNDAY COLLECTIONS—Continued.

Other Collections :	£	s.	d.
Aldborough Church	4	0	0
Arkendale Church	5	10	1
Birstwith, St. James' Church	7	8	8
Burton Leonard, St. Leonard's Church	1	4	2
Copgrove Church	3	18	4
Dacre, Holy Trinity Church	2	3	1
Darley United Services	4	15	0
Felliscliffe Church	3	19	1
Hampsthwaite Church	8	15	5
Hartwith Parish Church	3	0	0
Kirkby Overblow Church	4	3	2
Kirklington Church	5	0	0
Little Ouseburn Church Children's Service		17	8
Low Dunsforth Church		5	1
Marton-le-Moor Church	1	7	8
Minskip Mission Church	2	0	0
Nidd Church	3	8	10
North Rigton Church	4	4	0
South Stainley Church	3	3	7
Thornthwaite Church	4	0	0
Thornton Watlass Church	3	3	0
Wesley Chapel, Harrogate (Mayor's Service)	5	0	0
West End Church	3	10	0
Wilsill Methodist Chapel Flower Service	1	12	6
As Income and Expenditure Account	**£514**	**4**	**10**

LEGACIES.

	£	s.	d.	£	s.	d.
Total received to 31st Dec., 1934				52715	3	2
Received during 1935—						
The late W. A. Bower	500	0	0			
,, Joseph Clay	100	0	0			
,, Mrs. E. M. Darwin ..	150	0	0			
,, Mrs. A. A. Gardiner (further payment)	300	0	0			
,, Mrs. Mary Kirby	200	0	0			
,, M. B. Knowles	43	3	3			
,, J. McNulty	50	0	0			
,, Thomas Naylor	600	0	0			
,, J. G. Ramsden	200	0	0			
,, Miss A. J. E. Richmond	319	1	7			
,, S. Rigby.....	200	0	0			
,, Miss E. M. Smith ..	404	9	2			
,, Miss A. Taylor	50	0	0			
,, Mrs. M. Verelst	100	0	0			
,, Miss E. Watson 1606		2	9			
,, Mrs. M. E. Wilson...	112	19	0			
,, Miss S. J. Wood	2	12	9			
				4938	8	6
Total (as in Balance Sheet)				£57653	11	8

VOLUNTARY BLOOD DONORS
who served the Hospital during the year 1935.

Mrs. Broadbank,
Mr. Eric Burt,
Mr. R. Dodsworth,
Mr. Duckworth,
Mr. W. H. Falkner,
Mr. J. W. Fanshaw,
Mr. Freeman,
Mr. R. W. Gill,
Mr. Harman,
Mr. J. L. Hawking,
Mr. W. Hayes,
Mrs. T. Kettlewell,
Mrs. R. Morris,
Mr. Lowley,
Mr. E. Smith,
Mr. Thackray,
Mr. Geo. Townshend,
Mr. S. Turner,
Mr. N. Varey,
Mr. H. Warrington,
Mr. J. W. Wright.

The services of these Donors are very gratefully recognized by the Board of Management.

PAYMENTS MADE THROUGH THE YORKSHIRE VOLUNTARY HOSPITALS COMMITTEE.

Included under the following headings in the Income and Expenditure Account :—

	£	s.	d.	£	s.	d.
Annual Subscriptions—						
Miss E. L. Yorke	1	0	0			
Miss K. E. Yorke	1	0	0			
Miss M. A. Yorke	1	1	0			
				3	1	0
Services Rendered—						
Patients—Kirk Deighton	60	0	0			
Lineton	10	10	2			
				70	10	2
Sundry Collections—						
Little Ribston		17	0			
A. Rowntree & Sons	1	1	0			
				1	18	0
Central Funds—						
A. Coop, Wetherby	2	0	0			
J. R. Page, Tadcaster	2	15	0			
				4	15	0
				£80	**4**	**2**

HARROGATE & DISTRICT GENERAL HOSPITAL.

DIET SCALE.

Breakfast 7 a.m.; Lunch 9 a.m.; Dinner 12 noon; Tea 4 p.m.; Supper 7 p.m.

MILK DIET: 3 Pints of Milk only.

FISH DIET: Fish, Potatoes, Milk Pudding, Bread, Butter, (1 oz.), Sugar, Tea, Milk, (1 pint), Soup (half-pint).

LIGHT DIET: 1½ Pints Milk, 1 Pint Beef Tea, Milk Pudding, Bread and Butter.

FULL DIET: Meat (Men 3-oz, Women 2-oz). Potatoes, Greens, Milk Pudding, Bread, Butter (1 oz.), Tea, Sugar, Milk (¾-pint), Soup (half-pint).

EXTRAS :—Cocoa, Coffee, Soda Water, Lemons, Chops, Bacon, Chicken, Rabbit, Tripe, Jelly, extra Milk, Eggs, Alcohol in any Form.

All Extras must be ordered on the Diet Sheet by one of the Visiting or Resident Staff.

NOTICE.

BUTTER is supplied to each Patient as part of the daily diet. With the exception of Eggs and Fresh Fruit, no article of food will be reserved for the use of any individual Patient. Gifts of Butter, Eggs, etc., will as hitherto, be gratefully received. The attention of Visitors and Patients is drawn to the Rules, which will be strictly enforced.

SUBSCRIPTIONS.

Subscriptions, Donations, &c., may be paid through the Westminster Bank, Ltd., or at the Secretary's Office at the Hospital.

Hours: 9-15 - 5 p.m.

EXTRACT FROM RULES.

Subscriptions are due on the 1st of January in each year.

HOURS OF ATTENDANCE.

Medical Out-Patients	Tuesday, 1-45 p.m.	.... Dr. R. C. OZANNE.
Medical Consultations .... (Only Patients with notes from Doctors).	Tuesday, 2 p.m.	.... Dr. L. J. PROSSER.
	Friday, 1-30 p.m.	.... Dr. CURTIS BAIN.
Surgical Out-Patients	Wednesday, 11 a.m.	.... Mr. E. RUTHERFORD.
Surgical Consultations .... (Only Patients with notes from Doctors).	Tuesday, 11 a.m.	.... Mr. T. V. PEARCE.
	Friday, 11 a.m.	.... Mr. C. D'OYLY GRANGE.
Ear, Nose, and Throat Cases	Monday, 1-30 p.m.	.... Mr. W. S. THACKER-NEVILLE.
	Wednesday, 1-30 p.m.	.... Mr. A. B. PAVEY-SMITH.
Eye Cases	Thursday, 1-30 p.m.	.... Dr. J. FISON.
Gynæcological and Obstetrical Cases	Tuesday, 10 a.m.	.... Dr. OSBORNE GREENWOOD. Dr. GORDON CAMPBELL.
	Thursday, 10 a.m.	.... Dr. GLADYS KAY.
Clinical Investigations	Monday, 2 p.m.	.... Dr. SINCLAIR MILLER.
Dental Cases	Tuesday, 9 a.m.	.... Mr. N. H. DAVEY.
	Saturday, 9 a.m.	....
X-Ray Department	Tuesday, 2-30 p.m.	.... Dr. C. HITCHCOCK.
	Thursday, 10 a.m.	....

Children can be seen on Tuesday at 1-45 p.m., or on Thursday, at 10 a.m.

TIMES FOR TREATMENTS.

Fractures	Wednesday, 11 a.m.	V.D. Dept.—Men	Monday, 11 a.m.
Hæmorrhoids	Wednesday, 11 a.m.	Women	Friday, 2-30 p.m.
Varicose Veins	Wednesday, 10-30 a.m.		

OUT-PATIENTS.—In order to avoid a fruitless journey, patients residing at a distance are particularly requested to produce statements by their medical attendants as to the nature and urgency of their cases.

VISITING DAYS: WEDNESDAY and SATURDAY, 2 to 4 p.m. SUNDAY, 2 to 3 p.m.

ACCIDENTS.—Cases of Accident and Emergency are attended to at ANY hour.

All Communications should be addressed to the Secretary—S. C. W. DISNEY,
The Harrogate and District General Hospital, Knaresborough Rd., Harrogate.

THIS PAGE MAY BE USED FOR NOTES.

FACTS AT A GLANCE, 1935.

Available Beds	132
Average Number occupied daily	115·12
In-Patients treated to a conclusion	2,285
Cost	£18,193
Out-Patients' Attendances	27,967
Cost	£2,481
Total Cost of Maintenance in Hospital	£20,674

In view of the necessary extensions contemplated shortly, to provide the services required by the public, an increased income is essential for 1936.

Area Served by

The Harrogate and District General Hospital.

"From Wensleydale to Wharfedale."